DOLE FLIERS NEAR HAWAII

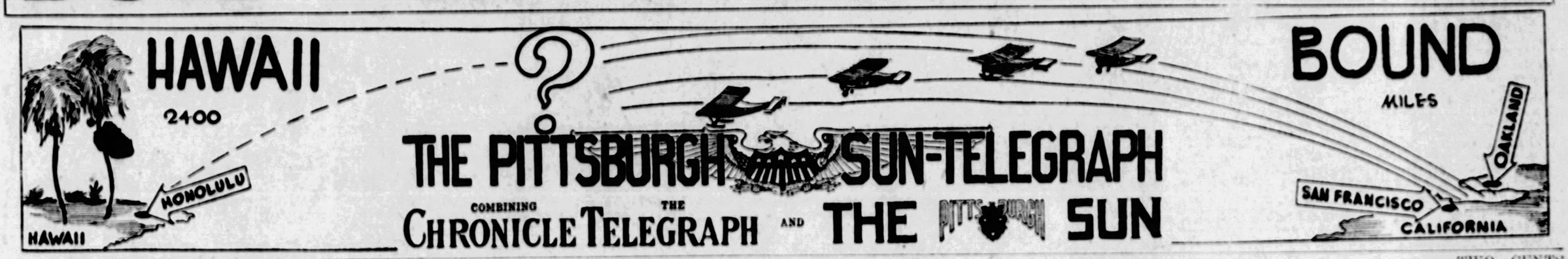

THE PITTSBURGH SUN-TELEGRAPH

COMBINING THE CHRONICLE TELEGRAPH AND THE PITTSBURGH SUN

ESTABLISHED 1927—VOL. 1—NO. 16 WEDNESDAY, AUGUST 17, 1927 TWO CENTS

THE Peach WALL STREET CLOSE

BUSH IS FINED $100 BY HEYDLER

☆ ☆ ☆ ☆ ☆ ☆

Pittsburgh to Honor Gary

MILLS HERE TO HALT IN DAY'S WORK

One hundred thousand employes of the U. S. Steel Corporation in the Pittsburgh district will quit work for five minutes tomorrow morning at 11:30 o'clock out of respect to the memory of Judge Elbert H. Gary, chairman of the corporation's board of directors, who died Monday and will be buried tomorrow.

Among the Pittsburghers who will attend the funeral at Wheaton, Ill., are William G. Clyde, president of the Carnegie Steel Company; L. H. Burnett, vice president of the same company and Taylor Alderdice, president of the National Tube Company, whose largest plant is at McKeesport.

The plants of the Carnegie Steel Company at Braddock, Homestead, Duquesne, Clairton, Mingo Junction, New Castle, Farrell, Isabella and Lucy Furnaces in this district, together with the McCutcheon mills on the North Side, and the employes of the general offices of the Carnegie

(Continued on Next Page, Col. Seven.)

Bush Fined $100 by Heydler

NEW YORK, Aug. 17.—(AP.)—Donie Bush, manager of the Pittsburgh Pirates, today was fined $100 by President Heydler of the National League for "violation of the playing rules and bad conduct" in yesterday's game with the Giants. Bush was banished for protesting a decision in the first inning.

No suspension is attached to President Heydler's action nor would the league executive elaborate on the brief statement of his reasons.

Bush appeared in a belligerent attitude from the start of the game, marking the opening of the Pirates' eastern invasion. He objected first to the way Virgil Barnes, Giant pitcher, used his feet in the box. Later, when Lloyd Waner was thrown out at third base on a close play, Bush raised so vehement a protest that he was ordered from the park by Ernie Quivley, chief umpire. The Pirates lost the game, 8 to 4.

"I WANT TO GO HOME"

Miss Eleanor Vohn, 22, Forty-third street, so told Magistrate A. D. Brandon in Morals Court. She left home when reprimanded for idleness. She was arrested in a downtown hotel.

MISS ELEANOR VOHN

DRIVER HELD IN DEATH OF FATHER OF 11

The law today set out to avenge the death of Martin Lydon, father of 11, by placing a charge of murder beside the name of Ray Rahn, 24, of 130 South Fairmont avenue, who drove the auto which crashed into the Pittsburgh Railways Company welder as he worked in the street in Wilkinsburg.

A coroner's jury heard the evidence, read a physician's certificate that Rahn had been intoxicated, and agreed on the charge. Rahn was held without bail.

Motorcycle Patrolman John W. Dyer testified that he had chased Rahn and had to fire four shots, one of which nipped Rahn in the wrist, to stop him.

The names of Lieuts. Peter Lehney and Luke Connors were not mentioned in the testimony, although they were suspended when young Rahn claimed the fatal crash would have been avoided had the officers arrested him for drunkenness when they stopped his machine a few minutes before the accident. The policemen will face the police trial board tomorrow.

Rahn's two companions on that fatal ride, Mr. and Mrs. Walter Gorman of Buffalo, failed to appear, although subpenaed.

Lydon lived at 1405 Nixon street in a mortgaged home. Since his death, public donations have made it possible for his widow to erase that mortgage.

THE WEATHER.

Showers late tonight and Thursday; not much change in temperature.

Hill Goes On Mound For Bucs

POLO GROUNDS, New York, Aug. 17.—The assignment of stopping the Giants, a trifling affair at the start of the season but serious business in these days of McGraw's masterful master mindig, was drawn by Carmen Hill as the Pirates squared off for their second fight with the Giants this afternoon. Fred Fitzsimmons, the McGraw selection, will endeavor to hurl the Polo Grounders to their seventh straight triumph.

FLIER 491 MILES FROM GOAL

SAN FRANCISCO, Aug. 17.—The San Francisco-Honolulu flight plane Woolarac was approximately 491 miles from its goal at 12:59 p. m. (Pittsburgh daylight time).

The Radio Corporation received a message from the steamer City of Los Angeles as follows:

"Eight fifty-nine a. m., Pacific time—The position of the airplane Woolarac is latitude 24:35 north, longitude 150:30 west. Am receiving radio beacon faintly."

Log of Pacific Air Race for $35,000 Dole Awards

(Pittsburgh Daylight Time.)

TUESDAY.

4:31 p. m.—Monoplane Golden Eagle takes off at Oakland Airport.

4:34 p. m.—Monoplane Aloha takes off.

4:36 p. m.—Monoplant Woolaroc takes off.

5:05 p. m.—Aloha passes over Farallones.

6:02 p. m.—Biplane Miss Doran takes off on second attempt.

6:35 p. m.—Motorship Silver Pir, 185 miles out, reports Aloha overhead, north of direct course.

6:43 p. m.—Miss Doran reported passing Farallones.

6:50 p. m.—S. S. Wilhelmina reports Aloha pulling south toward direct course.

6:55 p. m.—Destroyer Meyer reports Aloha 200 miles out, still 35 miles north of course.

8:00 p. m.—Destroyer Hazelwood reports Woolaroc 270 miles out.

8:35 p. m.—S. S. Wilhelmina reports message from Wollaroc 300 miles out.

12:00 p. m.—Destroyer McDonough reports Woolaroc 300 miles out.

WEDNESDAY.

1:50 a. m.—Destroyer Corry reports message from Wollaroc 517 miles out.

3:30 a. m.—Destroyer Corry reports message from Woolaroc, 750 miles out.

6:00 a. m.—S. S. Manulani reports through the Army Signal Corps, two planes believed the Woolaroc and Miss Doran, on northern edge of course, to be approximately mid-way.

6:00 a. m.—S. S. City of Los Angeles reports in message received by the Army Signal Corps, Honolulu, two planes, believed the Golden Eagle and Aloha, on the southern edge of the course, approximately mid-way.

8:00 a. m.—S. S. Manukai reports Woolaroc 1,485 miles on her course.

12:59 p. m.—Steamer City of Los Angeles reported the Woolaroc 491 miles from Honolulu.

On the basis of radio reports, the army calculated that the average speed of the Woolaroc since leaving Oakland was 83 miles an hour. They estimated that the plane would arive at Wheeler Field, 25 miles from the city, about 11 A. M., Honolulu time, (4:30 P. M., Pittsburgh Daylight time).

PLANES NECK AND NECK.

By International News Service.

HONOLULU, Aug. 17.—On the last leg of the greatest race in the history of aviation, four planes were believed nearing Hawaii at noon today.

Two were believed to be in the lead—the Hearst plane Golden Eagle and Martin Jensen's Aloha.

A fairly close third was the Wool-

(Continued on Next Page, Col. One).

FULL PERMIT FOR WJAS DENIED

WASHINGTON, Aug. 17.—The Federal Radio Commission, today issued the following order:

WTAD, Quincy, Ill., granted 500 watts power from 6 a. m. to 7 p. m., and 250 watts after 7 p. m.

WJAS, Pittsburgh, full time operation on 1,110 kilocycles denied.

WICC, Bridgeport, Conn., authorized move to Sport Hill and use of 500 watts power.

WHAP, WEBJ and WBNY, all of New York, denied permission use 920 kilocycles.

WOBU, Charleston, W. Va., granted permit for new station on 1,120 kilocycles and 50 watts power.

Probable Lineup

PIRATES—	GIANTS—
L. Waner, m.	Reese, 3b.
Grantham, 1b.	Lindstrom, lf.
P. Waner, rf.	Roush, m.
Barnhart, lf.	Hornsby, 2b.
Traynor, 3b.	Terry, 1b.
Wright, ss.	Jackson, ss.
Rhyne, 2b.	Harper, rf.
Smith, c.	Taylor, c.
Hill, p.	Fitzsimmons, p.

SOMEWHERE OVER THE PACIFIC

DOLE FLIGHT PLANES NEARING HAWAIIAN GOAL

ONLY 491 MILES TO GO

(Continued from Page One).

acts with Art Goebel as pilot. Fourth in the race was believed the Miss Doran, piloted by Augy Pedlar and carrying Miss Mildred Doran, Flint, Mich., school teacher, as a passenger.

In the absence of direct news, official observers believed the fourth racer, the Miss Doran, in which Miss Mildred Doran is a passenger, was following the trail of the Woolaroc. The Miss Doran followed the pacesetters after losing an hour and a half through a forced landing after the takeoff yesterday.

Contradicting a report relayed by the Esther Dollar, the City of Los Angeles, working directly with the Oakland station, said that she had sighted two planes high overhead at 7:05 a. m. (Pittsburgh daylight time). The City of Los Angeles is bound for San Pedro, however, indicating that two of the ships, probably the Woolaroc and the Miss Doran, have deviated nearly 10 miles off course.

From the only plane carrying sending apparatus came a message through the United States Naval Radio station at Wailupe, at 11 a. m., announcing that the Woolaroc was then 1,580 miles out of San Francisco and stating that "everything was running on schedule" on the last 700-mile lap.

MISS DORAN TRAILING.

Inasmuch as the fragmentary wireless reports of ships had placed both the Golden Eagle and Aloha ahead of the Woolaroc and the Miss Doran well behind Goebel's plane, it was believed these positions were being maintained on the last leg of the race.

In effect the Golden Eagle and the Aloha are "sister ships," although built by different manufacturers and of slightly different type. Both are the work of the same designer, however. The Golden Eagle has shown its speed ability by setting a new record between San Francisco and Los Angeles.

OIL MAN MUST FINISH TERM

"If a prisoner properly tried, convicted and sentenced may escape punishment under such circumstances, then the law has too many loopholes and should be changed," declared Assistant District Attorney John Haggerty today in Common Pleas Court before Judges George V. Moore and James H. Gray, in habeas corpus proceedings asking for the liberation of F. M. Shanklin, of Mercer, oil promoter, sentenced in Mercer to two to four years in the Western Penitentiary and fined $500 after conviction for forgery and fraudulent conversion. Judge Moore today discharged the writ and ordered Shanklin remanded to the penitentiary to complete his sentence.

BOY, CROSSING STREET, INJURED BY AUTO

While crossing the street near his home last night, Frank Stafora, aged 34 years, of 5 Broadway avenue, Carnegie, was slightly injured when struck by an automobile owned and driven by V. M. Joyce of 121 Court street, Carnegie. The boy was taken home after having his injuries dressed at the office of Dr. A. J. Connelly, 111 East Main street.

POWERS HAPGOOD RUNS FOR COMMISSION JOB

Powers Hapgood, brother of Norman Hapgood, who has been sentenced to six months imprisonment in Boston, is a candidate for the Labor party nomination for commissioner in Allegheny county. Norman Hapgood was arrested when he tried to address a meeting of Sacco-Vanzetti sympathizers in Boston Sunday.

MAN, 70, GETS LOST WHILE BERRY PICKING

Becoming lost while picking berries yesterday, Ferdinand Jelly, 70, of 220 Augusta street, Duquesne Heights, was found wandering along a road at Imperial early this morning by a motorist. The Missing Persons Bureau were asked to make a search for the man when he failed to return home last night. Jelly was resting at his home today, tired from his long walk.

Rogers Didn't Choose To Be Mayor; He Was Drafted

BEVERLY HILLS, Aug. 17—The State Legislature of California passed a law saying that no one not a politician could hold office, and I hereby notify the world that Beverly Hills has left my bed and board and not be responsible for contracted by said . I don't want to the town never was as dead. There hasn't been a Beverly date line about a divorce since I got out, not a shooting, not even a swimming pool built. I didn't choose to be mayor in the first place but they drafted me. Just a good man looking for something better.

WILL.

Copyright, 1927, McNaught Syndicate.

ARMSTRONG DRAWS 1ST PLACE

County Commissioner Joseph G. Armstrong drew first place on the ballot and Commissioner E. V. Babcock second when lots were cast for positions in the Court House today. The other Republican commissioner candidates drew in this order: W. E. Armstrong, E. H. Ginniff, John A. Walters, John R. Abbott, T. P. Pearce, Edward Ross, Judd H. Bruff, William McClurg Donley and Josiah Speer.

Commissioner James Houlahen, Democrat, won first place on the minority party ballot, with John P. Bracken and W. K. Hodgkinson, independents, first and second, and P. P. Brennan, running mate of Houlahen, last.

Robert G. Woodside drew first and C. C. McGovern second in the Republican controller fight. S. J. Topley won first place with Squire George B. Shields second in the Clerk of Courts contest. Samuel D. Foster, organization entry for Recorder of Deeds, drew second, with John Murphy first.

The four organization councilmanic candidates did not fare so well. E. B. Bremner, Mrs. Anna M. Winner and John F. Ford, independents, drew first, second and third, with Charles Anderson, Robert J. Alderdice, Daniel Winters and Robert Garland trailing in the order named. Mrs. Winner, Councilman Garland and Controller McGovern cast lots for themselves, the others sending representatives or permitting clerks in the Commissioners' office to try their luck.

SHAKE OWN NUMBERS.

Most of the candidates for aldermen in wards where there are hot battles, were on hand to shake their own numbers out of the bottle in a manner reminiscent of pea pool. Alderman A. M. Maloney drew first in the First Ward, with Thomas A. Flanagan second. The Seventh Ward ballot will be led by R. E. Zuker, with Charles E. Loughney, Alderman Charles A. Burke and Frank J. Boyle following in the order named. Anton Zbasnik drew first in the Tenth, the others following in this order: P. J. Meenan, William Scott, J. P. Knightly, Thomas H. Ford and James R. Bailey.

P. F. Casey won the coveted top place in the Fourteenth with John F. Stewart, second; Alderman R. G. Dever, third; H. A. Eigenrauch, fourth; Sol S. Goldstein, fifth; Charles Lotten, sixth, and Sylvester Bierman, seventh.

The Seventeenth Ward aldermanic ballot will be led by Charles Schafer, with George Altman, William J. Hughes and George E. Levake second, third and fourth. In the Twenty-fifth Ward the order will be Roy E. Neel, A. W. Headley and R. W. Helfrey. The other aldermanic contests were not drawn.

Bernard J. Kenna drew first in the Second Ward constable fight, with James J. McManus second. E. H. Ross took first in the Twenty-second constable contest with D. A. McGeary second.

Positions for borough and township places on the ballot are being drawn this afternoon.

FAILS TO HEAR WEDDING BELLS

Wedding bells pealed forth this morning for Miss Edna Labenz, 18, of 3714 Woolslayer street. She was married in St. John the Baptist Catholic Church, Thirty-sixth street and Liberty avenue, short; before 9 o'clock. Last night the young woman alleged she was beaten and kicked about her room by her step-father, William Shevlin, 32, when he learned that he had not been invited to the wedding ceremony. The wedding was held, but contrary to Shevlin's prediction he was not there. He was in Morals Court awaiting a hearing on a suspicious person charge before Magistrate A. D. Brandon.

SHIPPING BOARD SELLS FORMER GERMAN LINER

WASHINGTON, Aug. 17. — The Shipping Board has approved the sale of the Potomac, an 11,000-ton passenger vessel, to Phillip Edward Ittman, of New York, for $50,000. The ship has accommodations for 320 first and second class passengers and large steerage accommodations. It is a former German-owned vessel, at present is laid up in New York.

MRS. WILSON SEES RACES AT SARATOGA SPRINGS

WASHINGTON, Aug. 17. — Mrs. Woodrow Wilson, widow of President Wilson, has gone to Saratoga Spring, N. Y., to see the horse races there as the guest of Bernard Baruch and his daughter, Miss Renee Baruch. Mrs. Wilson was accompanied by Mrs. Cary T. Grayson, wife of Rear Admiral Grayson.

SEARLES MILLIONS PASS TO HIS HEIR'S SISTERS

NEW YORK, Aug. 17.—(AP.)—The will of Arthur T. Walker, heir to the fortune of Edward F. Searles, Methuen, Mass., recluse, leaves the bulk of his $30,000,000 estate to his four sisters and two brothers. The will, which was filed in Brooklyn today, also provided a $200,000 bequest to Walker's secretary, E. E. Rudd.

14-WORD WILL LEAVES ESTATE TO MOTHER HERE

In a 14-word will, William John Dean, of Pittsburgh, who died recently in Canada, provided that all his possessions should go to his mother. His estate was valued at $11,500. The will was addressed "To whom it may concern," and said, "I leave all my earthly possessions to my mother."

NO, LADY LUCK WOULDN'T -:- SMILE FOR GARLAND

THEN HE DREW LAST PLACE

Councilman Robert Garland shaking lots for position on the ballot for the Republican primary election, in the Court House. The numbers are shaken from a bottle just as is done in pea pool. Standing near Garland are Controller C. C. McGovern, Prothonotary John Vogt and Sylvester Bierman, an aldermanic candidate in the Fourteenth Ward, who followed Garland's example by drawing last place for himself in his own contest.

PRISONER IDENTIFIED AS POLICEMAN'S SLAYER

Philip Butler, 42, of Sachem way, was identified today, police say, as the slayer of Patrolman James Farrell, shot to death July 5 at Claim and Lowrie street, by a Negro whom he had attempted to question.

Butler, arrested for Baltimore police in connection with the murder of his wife in Baltimore six months ago, was identified by M. P. Thompson, a witness of the policeman's slaying. He was not questioned concerning the local murder pending an attempt to have him identified by two others who witnessed Patrolman Farrell's killing.

Lieut. Detective David Corbett and Detective Jerry Deasy, who arrested Butler after a search which lasted three weeks, say Butler admitted slaying his wife and being a participant in a gun battle between a bootlegger band and Baltimore prohibition officers in which a bootlegger was killed and a prohibition officer wounded. Butler is being held in the county jail.

His Father Ill

ASKS TO SEE HIM

Joseph Malter, 37, 4560 Frankstown avenue, who has been missing from his home for 16 months, is being sought by the Bureau of Missing Persons. His father is very ill and has expressed a desire to see him.

HILL ASSAILANT IDENTIFIED

Shot at, beaten and robbed in a Hill District saloon this morning, William Rodgers, 50, and Charles Janessen, 28, both of Evans City, identified as one of their assailants a suspect they picked from a group of 12 Negroes arrested after the attack, during a standup in Center avenue police court.

A bullet grazed Janessen's right ear during the free-for-all in the saloon, and Rodgers' head was cut. Both were attended at the Passavant Hospital.

The Negro identified said he was Samuel Smith, 32, of 1312 Bedford avenue. He was held for court on a charge of robbery. James Ford, 32, Negro, of 1407 Epiphany street, alleged proprietor of the saloon, was fined $100. Of the others arrested, seven were discharged and four were fined $25, with the alternative of serving 30 days in the workhouse.

BOYS FOUND SLEEPING IN STREET ARE HELD

Found sleeping on two old boards in Carson street, near South Fifteenth street, early this morning, Francis Dranenski, 15, of Beadling, and Frank Berdenn, 15, of 3620 Smallman street, were sent to Juvenile Court detention rooms. Police say since they ran away from their homes several days ago, the boys have been sleeping under bridges and in boxcars. Their parents have been notified.

BOMBING LAID TO LABOR STRIFE

PEORIA, Ill., Aug. 17.—Labor troubles were blamed this morning for a blast which tore off the front of a house in the bluff section of this city, throwing residents of the neighborhood from their beds and shattering windows.

No one was hurt and the damage was small.

Moerlein Raided Again

The Moerlein Cafe, 3810 Fifth avenue, was raided late yesterday by government prohibition agents who seized nine barrels of beer and a small quantity of whisky, and arrested John Kraus, alleged proprietor; Ludwig Smith, bartender, and Joseph Kinz, a waiter.

In a raid at a saloon at 2337 Fifth avenue, agents seized five barrels of beer and six gallons of whisky and arrested Edward Keenan and Thomas McGrail.

Thomas J. Donahue and W. J. Baumgartner were arrested in a raid at a saloon at 2242 Tustin street, where the agents reported seizing some whisky.

A 100-gallon still, an automobile, moonshine whisky and mash were seized, and Joseph McKibbon and Raymond Lubitz were arrested in a raid in a small building in the rear of the Oakes Hotel, Keown station.

The Moerlein Cafe was at one time under a federal padlock because of violations of the prohibition law on the premises.

LIGHT DRIVE NETS 28

The Traffic Department headlight squad reported this morning that 28 motorists were arrested during the night in the drive against glaring lights. These, with 20 arrested Monday night, will be given hearings in Traffic Court on Friday morning.

ONE-WAY TRAFFIC ON CHARLEROI ROAD

CHARLEROI, Aug. 17.—One-way traffic has been ordered on the Charleroi-California road at Cemetery Hill, Elco, because of repairs on the unimproved stretch which encircles the hill knob.

WOODLAWN TO OBSERVE ST. ROCCO'S DAY SUNDAY

WOODLAWN, Pa., Aug. 17.—Celebration of St. Rocco's day by the Italian Political Club of Woodlawn, postponed from last Sunday, will be held next Sunday. A street parade and field sports feature the program.

THREE CAMPERS KILLED BY MOONSHINERS

LOGAN, W. Va., Aug. 17.—A posse of 40 citizens and officers today was combing the hills in the vicinity of Island Creek, near here, for a group of supposed moonshiners who yesterday attacked a party of 10 campers with rifles from ambush, killing three of the campers, and wounding a fourth man.

The campers, who said they were hunting ginseng, included a state prohibition officer, and his son, both of whom were killed. Officers are working on the theory that the attackers believing the party was hunting for moonshine stills, of which several were later found in the vicinity, organized the attack to protect their stills.

Those killed were: Edward Hensley, 50, prohibition officer; his son, Donald, 19, and Ernest Marcum. Howard Tomblin, seriously injured, was brought to a hospital here.

The attack occurred at a remote spot in the forest at noon yesterday, and the first news was brought here late last night by David Hensley, a brother of Edward Hensley who made his way from the camp on foot to Logan, to obtain help. A posse was quickly formed, and the bodies were brought here.

Two suspects were arrested in the vicinity when the posse arrived, but no charges have been filed against them, and officers said they had little evidence to connect them with the shooting.

BODY OF GARY ARRIVES AT WHEATON

CHICAGO, Aug. 17.—Escorted by the widow and a party of about 25 close friends and business associates, representatives of every major industry in the country, the body of the late Elbert H. Gary arrived here on a special section of the Twentieth Century Limited today for burial near the old Gary family home at Wheaton.

Railroad detectives and attendants closely guarded the rear car, preventing all persons from approaching until the casket had been removed to a hearse in which it was taken to Wheaton, Ill., a suburb, where the body will lay in state in the Gary Memorial Church until the funeral services tomorrow morning.

The Rev. Ahmer Pennivell, pastor of the church, will be assisted in conducting the funeral services by Bishop F. D. Let, of Indianapolis; the Rev. Ernest P. Tuttle, of Evanston, Ill., and the Rev. James T. Ladd, of Elgin, Ill.

Honorary pallbearers appointed by Judge Gary's business associates include:

Nathan L. Miller, George F. Baker, Jr., James A. Farrell, W. J. Filbert, George K. Let, Junius Morgan, D. K. Kerr, E. A. S. Clarke, Lewis Nixon, Vice President Charles G. Dawes, Senator Charles S. Deneen, Frank O. Lowden, John J. Mitchell, George Reynolds, Judge Jesse Holdom, Marvin Hughitt, Sr., Julius Rosenwald, Bernard A. Eckhart, Albert W. Harris, Alexander H. Revell, Dr. Walter Dill Scott, Hugh F. Cody and Judge J. H. Batten.

J. J. COYNE, 63, MAYOR OF MINOOKA, DIES

By Universal Service.

SCRANTON, Pa., Aug. 17.—John J. Coyne, 63, known to the sports world as the Mayor of Minooka, a township bordering Scranton, died yesterday. Coyne discovered Steve O'Neill, of the St. Louis Browns; Mike, Pat and Jimmy O'Neill, brothers; Charley Shorten, formerly of the Boston Americans, and Mike McNally, formerly of the Yankees. They got their early training under Coyne on the sand lots of Minooka.

ASKS $200,000 IN MOVIE SUIT

LOS ANGELES, Aug. 17.—(AP.)—Warner Bros. Studio and Sam Warner, motion picture producers, are defendants in a $200,000 suit filed here yesterday by Barney Gilmore, playwright and actor, who asserted that his exclusive producing rights to "Hogan's Alley," including motion picture rights, had been violated. Gilmore claimed the Warners used the name and basic theme of "Hogan's Alley" for a motion picture. He asked that the defendants be enjoined from exhibiting the film.

PITTSBURGH TO HONOR GARY

(Continued from Page One).

Steel Company, largest of the steel corporation's subsidiaries and which alone employs 42,000, will suspend their work, wherever they may be, orders to that effect having been issued by the company.

Orders also have been issued by the National Tube Company to cease operations for five minutes, and trains of the Bessemer & Lake Erie Railroad will pause the same length of time, while trainmen and employes generally suspend work.

Other subsidiary employes who will doff their hats include those of the Frick Coal and Coke Company, American Bridge Company, Universal Cement Company, American Steel and Wire Company and the American Sheet and Tin Plate Company.

RAILROADS TO SHARE IN TROLLEY LINE CONTROL

WASHINGTON, Aug. 7.—The Interstate Commerce Commission today granted the Southern Pacific Railroad permission to acquire control of the Central California Traction Company—, provided it share ownership within 60 days with the Western Pacific and the Santa Fe. All three roads sought to obtain control of the traction company.

NEW GAS WELL STARTS BOOM AT SCENERY HILL

BENTLEYVILLE, Pa., Aug. 17.—Oil and gas leases are at a premium in the Scenery Hill district as the result of the drilling in of a well on the Wherry lease with a daily flow of 10,000,000 cubic feet of gas. At the present retail gas rates the daily output of the well is estimated at $6,00[illegible]

M'GOVERN PROBE OFF FOR DAY

The public audit of county financial affairs, which opened yesterday in the office of Controller C. C. McGovern, probably will be resumed tomorrow afternoon, a session today being postponed because of the opening of the new Evergreen boulevard by county commissioners.

The admission that the Commissioners and the Department of Public Works maintained two separate bookkeeping systems in addition to the Controller's; that a debt statement was submitted by the Commissioners to the Union Trust Company at the time of the purchase of the new parks, and that he did not know whether this statement was filed with the Quarter Sessions Court, were made by Chairman Joseph G. Armstrong. He was questioned closely by McGovern, the cross-examination taking up practically the entire session.

ARMSTRONG QUIZZED

The separate bookkeeping systems came in for most consideration. Armstrong was asked about the legality of establishing independent records, the cost of maintaining them and numerous other questions by Controller McGovern. Against McGovern's assertion that this extra work cost the county $100,000 annually, Armstrong declared that the system in the Commissioners' office cost about $28,000 and the one in Director Brown's office cost "something less." Armstrong also pointed out that by discounting bills under his system the county saves $60,000 a year, which could not be done under the old plan.

Several specific accounts were brought up for consideration, among which was the Eighth avenue, Homestead, job. McGovern pointed out that the original estimate was $112,880 and the final cost $457,225. Replying to the Controller's questions about this, Armstrong said, 'common sense would seem to dictate that this piece of work could not be done for the original contract price." It was during the discussion of this job, after McGovern asked for detailed specifications of the job, that the hearing was adjourned.

HELD FOR COURT AS ATTACKER

Accused in Morals Court this morning by Miss Madeline Vison, 18, of 403½ Larimer avenue, of an attack in a vacant house in Omega street, Earl Powell, 27, colored, of 403 Larimer avenue, rear, was held for court by Magistrate A. D. Brandon. Powell denied the attack.

ANOTHER WEEK GIVEN TO "OLD IRONSIDES"

"Old Ironsides," the photoplay which opened in the Nixon Monday night will remain in that theater next week, seats to go on sale tomorrow morning.

"The Gorilla," amusing mystery farce, will be unfolded in the Pitt Theater next week by the George Sharp Production Stock Company. It employs every known trick or device of the mystery thrillers.

Jimmy Burchill and Girls will present "Bits of Musical Comedy," snatches of song, dance and fun in the Davis vaudeville bill next week.

BROPHY, FORMER POLICE HEAD, SUED BY PRISONER

A suit asking $10,000 damages from former Superintendent of Police Edward Brophy was filed in Common Pleas Court this afternoon by James G. Thompson, a Negro, who avers that he was beaten with a blackjack in the Center Avenue Police Station.

U. S. STEEL PLANTS TO CLOSE FOR GARY FUNERAL

NEW CASTLE, Aug. 17.—Local plants of the United States Steel Corporation will cease operations from 11:30 to 11:35 a. m. during the funeral services for Judge Gary in Wheaton, Ill.

Can She Fight?

ASK THE POLICE

When fined $100 or 30 days to the workhouse by Magistrate A. D. Brandon in Morals Court, following her arrest after kicking out a window in a taxi when called upon to pay a bill of 45 cents, Winnie McLaughlin, 26, became violent in protest. It took the combined efforts of two police to place her in a cell.

PILOTS OF PLANES STILL ALOFT IN RACE TO HAWAII

JACK FROST **MARTIN JENSEN** **ARTHUR GOEBEL** **AUGIE PEDLAR**

Four planes of the nine groomed to start in the Dole race to Hawaii are still aloft, according to latest reports wirelessed from over the broad Pacific, still winging to the goal and the $35,000 prize purse. Jack Frost, piloting the "Golden Eagle," first to take off, has been sighted on a northern course flying with Martin Jensen in the "Aloha," second to take off. Both are monoplanes. To the south have been sighted Arthur Goebel in the "Woolaroc," who made a perfect getaway in third place, flying with the "Miss Doran," carrying Augie Pedlar and Miss Mildred Doran, Michigan schoolteacher. The "Miss Doran," taking off at 4:51 o'clock (Pittsburgh daylight time), was forced to return by engine trouble, taking off again at 6:05 o'clock.

VAST THRONGS AWAIT FLIERS AT GOAL

GREAT WELCOME PLANNED IN HAWAII

WHEELER FIELD, ISLAND OF OAHU, Hawaii, Aug. 17.—(AP.)—Through rain squalls descending intermittently along the 25-mile road between here and Honolulu scores of automobiles loaded with aviation enthusiasts began a hegira soon after midnight to witness the arrival of the planes in the James D. Dole $35,000 air race from Oakland, Cal.

The Army made ample preparations for feeding the multitude expected at the field. To prove provender for the thousands, field kitchens had been placed in strategic positions and were doing a land-office business.

Although hundreds of cars were parked by midnight in the field east of the hangars few civilians were in evidence about the landing field. Most of those who had arrived early slept in their automobiles. The night was cool for Oahu and the sleepers made good use of their blankets.

Maps prepared by Maj. Henry J. Miller, commander of the field, and kept posted with the position of the aircraft, were centers of interest for the crowds that began to gather soon after daybreak at the Sixth Pursuit Squadron hangar at the edge of the field.

ALIBI DEFENSE IN FLOGGING

SOPERTON, Ga., Aug. 17.—(AP.)—Identified in court as the masked flogger of Editor H. M. Flanders near here on the night of February 25, Raymond Lee sought to establish proof in continuation of his trial here today that he remained home the evening of the flogging.

Flanders, editor of the Soperton News, severely beaten by a band of hooded men, took the stand yesterday as the sole witness of the prosecution, conducted by Solicitor General M. H. Boyer.

POINTS TO LEE.

Asked by Solicitor Boyer if he could identify the man who struck him, Flanders replied in the affirmative.

"Who is he?" the solicitor questioned.

"Raymond Lee," Flanders answered in pointing his finger at the defendant.

The state rested its case with this testimony, while the defense introduced six witnesses in seeking to prove that Lee was seen at various hours near his home at the time of the flogging.

Lee was indicted for the flogging, together with Sheriff W. L. Thigpen, Henry McLendon and Joe Lee, the defendant's son.

Victim

PINNED TO POLE

John Stockunas, 22, 2308 Larkins way, instantly killed when an automobile and a truck collided and pinned him against a pole on Neville Island. Stockunas, a lineman, was working with Norman Allen, 23, 78 Briggs street, Overbrook, who was injured when hurled to the ground from the top of the pole when it was broken off by the crash.

TRANS-PACIFIC PLANES -:- WRECKED IN TESTS -:- BRITISH WAR ACE KILLED

MOTOR BURIED

When the "Angel of Los Angeles" crashed 300 feet to earth her pilot, Capt. Arthur V. Rodgers, was killed. He attempted to save himself by a parachute leap, but the contrivance failed to open. His wife is said to have witnessed the accident at Montebello, Cal.

FELL IN BAY

The "Pride of Los Angeles," Dole entrant, fell into San Francisco Bay as it was circling the Bay Farm airport and is a total loss. The crew escaped with a ducking. Three passengers are at the left, while at the right firemen are taking out a towline.

Waynesburg Bank Closed to Defeat Run

"No Woman Hater," Lindy Tells One

By ALMA SIOUX SCARBERRY,
Staff Correspondent.

ST. LOUIS, Mo., Aug. 17.—"Please tell them that I'm not a woman hater, will you? I'm sorry if I've given that impression."

There, girls, you have Lindy's word for it. Beside his Spirit of St. Louis, in its hangar at Lambert Field yesterday afternoon, he vowed that he had been sorely misjudged. The other half of "We" looked on solemnly. As Lindy explained: "You see, aeronautics and girls do not mix well. A fellow can't take any business seriously if he has women on his mind. I am wrapped up, heart and soul, in this business of aeronautics. I am as human and as liable to fall in love some day as any man, but I'm too busy right now."

It was a remarkable day, and luck played a charming trick. I had been invited by the Chamber of Commerce to attend the luncheon for Col. Lindbergh and sat facing the guest of honor, about four feet from the speakers' table. Brig. Gen. W. A. Raupp, commanding officer of the Missouri National Guard, came down afterward to shake hands, mistaking me for someone he had met before. A special invitation to go out to Lambert Field was the result of our chat.

There was "Slim," the lion of the air in his den, surrounded by his comrades, smiling like a school boy and playing about the field. He had not smiled when he came in to the luncheon and had fingered his chair nervously when he stood up to speak. But he was a new Lindy on the field. Maj. C. Ray Wassell, commanding officer of the Thirty-fifth Air Corps, and the general took me to Lindy's tent.

"You see," smiled the major," he is treated like the rest of us, except perhaps that his tent may be in a little rougher spot."

Inside was a cot and a chair and there was a rough board on the ground. Lindy's colonel's uniform hung spick and span beside the cot. Gen. Raupp laughed.

"Slim would rather live here and sleep in this tent than anywhere in the world. And he will never change."

Lindy introduced Maj. Lambert, father of the air corps and owner of the field, with:

"Here is the man who brought me up in aeronautics. I feel like his child." Later "Slim" spoke of his trip to Pittsburgh.

"That's a nice place. It can be a great air center, too. But, of course, you folks have the disadvantage of so many hills. It will take a lot of money to develop Pittsburgh from an aeronautical standpoint on account of that."

He grinned boyishly:

"But, I've heard a lot about all the money around Pittsburgh. I guess they could afford it."

His friends say he looks much better than he did when here before. Asked if he can't be tired of all the ceremony, Lindy confessed:

"I'd like to rest here a little while. I feel at home with my buddies. It would do me good."

A "rookie" flyer voiced the opinion of all the aviators at Lambert Field, apparently, when he declared hotly:

"For crying out loud, who started that bunk about 'Slim' being such an angel. He's a real two-fisted guy and them reformers is going to make him so sick he'll bust out for far some of these days."

"Lindy" himself admitted that being made a little tin model of virtue was a bit wearying. For emphasis he threw up his hands hopelessly.

During the chat Maj. Wassell suggested:

"Better ask him whether he prefers blondes or brunets. I'm sure that would be original."

"Lindy" grinned:

"If I ever fall in love I suppose I'll be blind, just like everybody else is, and I won't notice little things like that. Isn't that nonsense, anyway?"

"Slim" tinkered with his arplane lovingly as he talked.

It looks hopeless for Cupid. America's kid brother seems to be married to his job.

NEW CASTLE WILL NOT IMPOUND VARE BALLOTS

NEW CASTLE, Pa., Aug. 17.—The request of David Barry, sergeant-at-arms of the United States Senate, that the ballot boxes containing the votes of the general election of November, 1926, be impounded for use in the Wilson-Vare controversy, likely will not be heeded here. Instead, it is believed that the ballots will be taken from the boxes and kept in heavy envelopes.

THE DAILY PICTORIAL — THE SUN-TELEGRAPH — GENERAL NEWS SECTION

WEDNESDAY, AUGUST 17, 1927

FASHION QUEEN SEES LINDY AGAIN

By ALFHILD LARSON,
Pittsburgh's Queen of Fashion.

ST. LOUIS, Mo., Aug. 17.—I saw Lindy yesterday. It was the biggest thrill of my life, even if I didn't get to shake hands with him, as we had all hoped to. He was so busy at the Chamber of Commerce luncheon that all we could do was stand in the lobby of the Statler Hotel and watch him pass through.

I thought he looked very tired. He grinned just once, then sobered up quickly and hurried past.

ONE MORE NIGHT.

It was very exciting at the Garden Theater. The applause gets heavier as the time for the closing of the contest nears. Only one more night—and then the end. Thursday night we will know who is to be national queen of fashion.

I am holding my breath. For I know I stand such a wonderful chance the suspense is maddening. A thousand-dollar prize means a great deal to a girl who is but a clerk in a department store.

But that isn't the only reason—by any means. I want Pittsburgh to be proud of me, and I want to win for the sake of those who made it possible for me to have this wonderful trip. We will be home Saturday morning, according to plans. Pull for me, folks!

Gary Tribute Paid By Mr. Hearst

The following telegram was sent Tuesday to Mrs. Elbert H. Gary by William Randolph Hearst:

LOS ANGELES, CAL.
August 16, 1927.

MRS. ELBERT H. GARY,
856 Fifth Avenue,
New York, N. Y.

I am grieved beyond expression to hear of the death of your wonderful husband and my dear friend, Judge Gary. His departure from this life is a very serious loss to the country.

He was one of the nation's truly great men.

All the heroes of the nation are not presidents and generals and political figures. On the contrary in this immense industrial nation and in this era of big business some of the greatest of our national figures are to be found among the captains of industry.

Judge Gary was a great captain, a great leader of men, a profound and progressive thinker advancing new and sound ideas. He was a wonderful executive and a clear, logical and convincing speaker. He not only did as much as any man living to advance the interests of big business, and the interests of the country dependent upon big business, but he did an enormous amount to popularize big business to make the captains of industry and finance appreciate their obligations to the public, and, on the other hand, to make the public realize the value of these great captains to the progress and prosperity of the nation.

The whole country will mourn Judge Gary's death and will miss his powerful influence so valuable to the nation. His friends will mourn him most because they know how kindly and how loyal he was in his friendships, how genial and generous he was in his social relations. No one will take Judge Gary's place, but it is to be hoped that someone will be found to carry on his good and great work.

I beg to offer you my deepest sympathy and sincerest condolence.

"WILLIAM RANDOLPH HEARST."

JAILED FOR FAILURE TO FILE COURT RECORD

NEW PHILADELPHIA, O., Aug. 17.—(Special.)—Giovani Maiolo, Denison, first man jailed in Tuscarawas county for the past 10 years for failure to file an account in Probate Court, was released yesterday by Probate Judge J. H. Lamneck upon the promise of his attorneys that he would file an account due since last April as guardian of Carmello Maiolo. The account is to be filed next week.

ASSESSMENT INCREASE SEEN

Property owners may expect a slight raise in property assessment this year as a result of Pittsburgh's triennial survey of valuations by the property assessors, it was indicated today.

The assessment is being carried on by the 10 property assessors working in pairs. It is expected that the entire city will be covered before October 1 so that hearings of appeals on increased assessments may be heard during October. Only where the valuation has been raised considerably will the owner be notified of such increase. The assessors plan a readjustment generally to eliminate inequalities in building valuations, basing the assessment, where possible, on the income derived from the property concerned.

MARRYING PARSON GOES TO PRISON FOR THEFT

CHICAGO, Aug. 17.—James M. Darnell, the marrying parson, was sentenced to 18 months in Joliet prison when he pleaded guilty to petty larceny. He asked that he be not sent to prison, as he had to support his wife and children. The judge replied that he was sending him to prison as his wife will be better off without him.

CHICAGO RODEO HORSES KILLED BY POISON

CHICAGO, Aug. 17. — Authorities were investigating today the death of eight horses which had been shipped here to participate in the Chicago rodeo beginning next Saturday. The deaths had been due to poisoning, it was said.

BANK EXAMINER DESIGNATED RECEIVER

WAYNESBURG, Pa., Aug. 17.—The Citizens National bank of Waynesburg is closed today. Following a meeting of the directors last night it was announced that the doors would not be opened again until a complete reorganization is effected.

Jesse L. Girard, president, stated today that he believed when the bank is reopened it will be in a position to pay off all depositors in full. A. J. White, special bank examiner, is in charge.

DEPOSITORS START RUN.

WASHINGTON, Aug. 17.—A run by depositors caused the closing of the Citizens National Bank of Waynesburg, Pa., it was stated today at the office of the controller of the currency. The action in closing the institution was taken by the board of directors when they realized that to continue handing out money would endanger the institution's future. It was not known at the controller's office how much had been paid out before the directors took action, but the sum is believed to have been considerable.

A. J. White, a national bank examiner in the Pittsburgh district, was designated as permanent receiver. He will co-operate with President J. L. Gerard and the directors in efforts to reorganize. The bank was capitalized at $50,000, with a surplus of $2,000,000 and deposits of $5,000,000.

This is the second bank crash Waynesburg and Greene county have experienced. The closing of the Farmers and Drovers National Bank a number of years ago brought about the conviction and imprisonment in the Western Penitentiary of J. B. F. Hinehart, the cashier. Its closing also wrecked many business men of the town and county and brought about suicides of others who had been depositors and creditors of the institution. The Farmers and Drovers failure followed a heated judicial election in which great sums of money were spent by those active in the fight.

PIRATES GREET PITTSBURGH FASHION ENTRANT

CHEER EACH OTHER ON IN ST. LOUIS

Members of the Pittsburgh baseball club greeted Miss Alfhild Larson, Pittsburgh's entrant in the St. Louis fashion model pageant, when she attended a Pirate-Cardinal game there. Above are shown Lloyd Waner, Miss Larson, Miss Alma Sioux Scarberry, Pittsburgh Sun-Telegraph feature writer, and Paul Waner. The Pirates are "rooting" for Miss Larson in her quest for the national fashion queen title.

John Francies Quits As Clerk of Courts

John Francies today announced his resignation as clerk of courts of Allegheny County. The resignation, which is effective November 1, has been accepted by Gov. John S. Fisher.

Mr. Francies is the unopposed candidate for the Republican nomination for county treasurer and resigned in order to comply with state laws governing aspirants for that position.

The law declares that "no judge, clerk or prothonotary of any court, register of wills, recorder of deeds, county commissioner or county auditor shall be eligible to election as county treasurer during their continuance in office."

The resignation goes into effect one week before the general election of November 8. It is understood that if S. J. Topley, Republican organization candidate for clerk of courts, is nominated and elected, he will be appointed by the Governor a few days after Francies' resignation is effective.

Resigned

JOHN FRANCIES

ASK FOR OVERSEERS TO GUARD ELECTION

Voters of the Fifth, Sixth, Ninth and Eleventh voting districts in Penn township petitioned Common Pleas Court for the appointment of two overseers in each precinct to supervise a special election August 23.

DERELICT SUBMARINE MAY BE HOLLAND'S

WASHINGTON, Aug. 17.—The derelict submarine O-2, which was found adrift in the Pacific 1,500 miles west by north of Honolulu, may belong to the Dutch, a search of Navy records has revealed. The only submersible of this designation was laid down by the Netherlands in 1911.

Coolidge May Get New Indian Title Today

PINE RIDGE, S. D., Aug. 17.—(UP.)—Chiefs in war feathers, squaws with pappooses on their backs and younger Indians in collegiate attire assembled at this Sioux reservation today from all parts of the West to stage for their new chief, President Coolidge, the biggest war dance since the battle of Wounded Knee.

Here on the battle site where many of them staged their last big insurrection against the coming of white men in 1890 they came again to revive their ancient tribal customs and hear Mr. Coolidge. For days they have been thronging over the country roads in wagons, camping in tepees along the way.

Mr. Coolidge is coming down to Rushville, Neb., by special train from his summer White House and will drive 30 miles in an automobile to this little town which has but one telephone line for communication with the outside world.

Arrangements have been made for a massive Indian pageant in the fair grounds near an Indian agency where Chief Blackhorn will give the address of welcome. There is also some talk that another Sioux name will be conferred upon Mr. Coolidge. At Deadwood recently he was made a chief and named "Leading Eagle."

Some Indians, however, objected that Chauncey Yellow Robe who arranged the affair was not a chief under the rules of the tribe and complained that he had married a white girl. They are talking of doing the induction ceremony over again and changing the President's name to "Flying Eagle."

Sun-Tele Radio Time Table

WEDNESDAY AUGUST 17, 1927.

Concerts Today.

EVENING

6:00 KQV (270)—Concert.
WEAF (492)—Waldorf Dinner Music to WJAR, WEEI, WTIC
6:00 KDKA (316)—Concert
6:30 WGY (379)—Van Curler Orchestra
6:40 WJZ (454)—Chandler Orchestra
7:00 KFUA (21)—Chandler Orchestra
WEAF (337)—Orchestra
WHZ (25)—Lowe's Orchestra
KDKA (316)—Concert
WENR (262)—Tip Top Orchestra
WGBF (278)—Organ Concert
WIBO (416)—Piano
WJZ (454)—The Mediterraneans
WMAQ (447)—Organ
WKRC (422)—Dinner Concert
WTAM (389)—Orchestra
WMJ (374)—Dinner Concert
7:00 WFG (?)—Opera Music
7:15 WJZD (?)—Palmer Symphony
7:30 KFAB (340)—Dinner Concert
KYW (526)—Welcome Hotel
WJAR (?)—Dinner Concert
WAMD (?)—Musical Program
WBAL (?)—Dinner Orchestra
KDKA (316)—Power Period.
WEAF (492)—South Sea Islanders
WGN (?)—Drake Ensemble
WIBO (416)—Ingle Ensemble
WJZ (454)—Concert Symphony
WMCA (?)—Tuxpen Entertainers
WMAQ (447)—Jack Chapman's
7:35 WFG (?)—Watch Musicians
7:45 WGR (?)—Melody Club
WOC (?)—Artists
WSAI (?)—Dinner
8:00 WBBM (?)—String Trio
WCAE (461)—Recital
WHZ (?)—Theatre Band
WENR (?)—Popular Program
WEBH (?)—Edgewater Beach Orchestra
WEEI (?)—Sagers Period
WGY (379)—Concert to WHAM
WJZ (454)—Retold Tales to KDKA, KYW, WBZ
WJR (?)—Musical Program
WLAV (?)—Orchestra
WLW (?)—Gilbert Orchestra
WMBB (?)—Trianon Ensemble
WOKO (?)—Program
WTMJ (?)—Dinner Hour
8:15 WFI (?)—Concert Orchestra
8:15 WAMD (?)—Dinner Concert
KQV (270)—Sequilla Club.
WCAO (?)—Park Band
WHT (?)—Organ
8:20 WLS (?)—Hoss and Jane
8:30 CFCA (?)—Symphony Orchestra
KDKA (316)—Homer Smith Concert.
WBAL (?)—String Quartet
WCCO (?)—Concert Ensemble
WCAU (?)—Orchestra
WEAF (?)—Organ Masters to (WJAR, WEEI, WTAG, WGR, WCSH, WJAR, KSD, WGN, WREN)
WGR (?)—Golden Pumpkin
WHO (?)—Little Symphony
WJZ (?)—Lighthouse Orch.
WMJ (?)—Musical Program
9:00 WFG (?)—Opera Music
9:00 KUNF (?)—Concert
WADC (?)—String Quartet
WBBM (?)—Artist Recital
WCFL (?)—Entertainers
WCAE (?)—Rising Broadcasters to WJR, WCCO, WCAE, WGR, WSAI, WMC, WMJ, KSD, WGN, WREN)
WENR (?)—Classical Program
WGBS (?)—Semele Theater
WGHP (?)—Schumann's Band
WGL (?)—Southern Orchestra
Pagliacci (opera)
WHBD (?)—Recital Trio
WHT (?)—Vocal Solos
WJAX (?)—Blue Birds
WJBO (?)—Vocal Trio
WJZ (454)—Maxwell Hour to WBZ, WTAM, KDKA, KYW, WBAL, WJR, WSAI, WSM, WMC, WJAX, WLS, WMJ).
WJR (?)—Concert Orchestra
WLAV (?)—Orchestra
WMAQ (447)—Jack Chapman's
WPG (?)—Municipal Concert
WTAM (?)—Studio Recital
9:15 WFI (?)—Popular Concert
WEAF (492)—Silvertown Orchestra to (WEEI, WJAR, WTAG, WGR, WCSH, WCAE, KSD, WGN, WSAI, WTAM, WMJ, WCCO, WSM, WMC, WSB, WHAS, WLIT, WDAF)
WGN (?)—Musical Program
WFBH (?)—Organ Recital
WLW (?)—String Quartet
WMBB (?)—Popular Program
WSAI (?)—Popular Program
9:30 KYW (526)—Studio Concert
WADC (?)—Park Trio
WJAX (?)—Concert Orchestra
WJAS (?)—Nat'l Colors.
WBAL (?)—Dance Orchestra
WJBO (?)—Dance Orchestra
WCFL (?)—Popular.
WEBH (?)—Edgewater Beach
WGES (?)—Latin Symphony
WGN (?)—Musical Program
WHK (?)—Instrumental Hour
WJJD (?)—Your Home Lessons
WLWL (?)—Salon String Trio
WJZ (?)—Our Musical Home
WJR (?)—Dance Music
WLS (?)—All State Hour Data (more)
WLW (?)—Castle Farm
WMAQ (?)—Violin
WOKO (?)—Choral Singers
WSAI (?)—Athletic
WENR (?)—Musicale
WQJC (?)—Band
10:00 WEAF (?)—String Quartet
10:30 KFAB (?)—Orchestra
KYW (?)—Artmetier Orchestra
WCFL (?)—Novelette Orchestra
WEEI (?)—All Organ
WGBS (?)—Harmony Theater
WDAF (?)—Dinner String Septet
WENR (?)—Popular Variety
WSAI (?)—Allen's Orchestra to (WSAI, WCAE)
WGN (?)—Ensemble
WHK (?)—Lotz Trio
WJZ (?)—Hicks Orchestra
WJBO (?)—Organ
WJJD (?)—Orchestra
WJBO (?)—Songs
WSM (?)—Studio Program
WTAM (?)—Auditorium Program
11:00 WFBH (?)—Radio Ramblers
11:00 CFCA (?)—Venetic Ensemble
KQV (?)—Instrumental Program
KMA (?)—80-F Program
WDAF (?)—Lum's Trio
WEBH (?)—Edgewater Beach
WEAF (?)—Hogan's Alley Scenes to (WEEI, WJAR, WTAG, WGR, WCSH, WCAE, KSD, WGN, WSAI, WTAM, WMJ, WCCO, WSM, WMC, WSB, WHAS, WLIT, WDAF)
WGN (?)—Musical Program
WFBH (?)—Organ Recital
WLW (?)—String Quartet
WMBB (?)—Popular Program
WMAQ (?)—Popular Program
WSAI (?)—Popular Program
WTAS (?)—Orchestra
11:02 WGK (?)—Stellar Dance
11:15 KQV (?)—Foot Ulic Concert
WJR (?)—Godfather's Orchestra
11:30 KYW (?)—Supreme Concert
WBBM (?)—Jazz Potpourri
WBAL (?)—The Clowders
WJBO (?)—Dance Music
WGN (?)—Musical Program
WLAM (?)—Studio Program
WTAM (?)—Orchestra
11:45 KYBS (?)—Fidler's Orchestra

AFTER MIDNIGHT

12:00 CNRA (?)—Lotte Symphony
WCCO (?)—Blatterell's Orchestra
WJJD (?)—Popular Program
WJBO (?)—Dance Orchestra
WJBT (?)—Organ Orchestra
WJJD (?)—Organ Songs
WLW (?)—Organ
WMAQ (?)—String Quartet
WSAI (?)—Barbasco's Serenad (more)
WTAM (?)—Cabtor's Orchestra
12:30 WGBS (?)—Popular
WFBH (?)—Dance Music
12:45 WAMD (?)—Pirate and Dance
WSB (?)—Concert
1:00 WCFL (?)—Chez Pierre Orch
WJJD (?)—Popular Program
1:45 WBAP (?)—Nighthawk Frolic
2:00 CNRE (?)—Sullivan's Orchestra

Features and Talks.

LOCAL STATIONS.

EVENING.

6:00 KDKA (316)—Baseball scores.
6:05 KQV (?)—Financial Report.
KDKA (316)—Baseball scores.
WCAE (?)—Baseball scores.
WJAS (?)—Time.
7:00 KDKA (316)—"Road Conditions."
7:30 WCAE (?)—Uncle Ray-Bee.
7:45 WCAE (?)—Radio Concert.
8:00 WJAS (?)—Sun-Tele Sport Review
9:00 WCAE (?)—Time.
11:00 KDKA (316)—Weather, scores.

Local Station Programs

WJAS-PICKERING-SUN-TELE.

5—Sun-Tele Sport Review
5:15—Silent
10—Concert by the Nuf-ced-ers

KDKA (316.)

6—Baseball scores.
6:05—Westinghouse band.
6:15—Baseball scores.
7—Music continued.
7:20—"Road Conditions."
7:30—Power period.
8—Retold tales.
8:30—Homer Smith concert
9—Maxwell hour.
11—Weather, baseball scores.

WCAE (?)

6—Waldorf-Astoria Symphony
6:15—Baseball scores.
6:30—Ritz Carlton orchestra.
7:30—Uncle Ray-Bee.
7:45—Radio council period featuring "Chain Broadcasting," by J. E. Aiken.
8—Studio recital by Helen Hoke, soprano, with Elimer Zoller, accompanist.
8:30—Tom Tyson and his Morning Glory orchestra.
9—Time. Troubadours, playing Broadway's Best Steppers.
9:30—Goodrich Silvertown orchestra and silver masked tenor.

KQV (270.)

6—Dinner concert.
6:30—Financial report.
7—Time.
8:15—Program by the Sequilla Club of Pittsburgh. Harvey Waller, comedian; Mrs. Medley, soprano; Sequilla Club quartet.

Fisher Favors Rooftop Naming of Cities To Aid Flyers

HARRISBURG, Aug. 17.—Suggestion of Secretary of Commerce Hoover that municipalities in Pennsylvania paint the name of the city on the roofs of the highest buildings to aid aviators has met with the approval of Gov. Fisher, the latter announced today. The Governor's office made public a letter from the Cabinet officer to Mr. Fisher in which he urged that towns paint their names on roofs to be of assistance to flyers.

Reply to Secretary Hoover's letter was delayed because of the Governor's absence in the West. The suggestion was referred to the State Chamber of Commerce with a view of having local groups take up the matter in their own communities.

CITIZENS FORBIDDEN TO "ASSIST" FIREMEN

CHARLEROI, PA., Aug. 17.—Outsiders are barred from giving assistance to the Roscoe Volunteer Fire Department in the future.

Firemen have been so hampered in fighting fires by needless assistance of non-members that the company has announced it "cannot perform efficiently because of too much interference at fires."

YOUNGSTERS ENJOY OUTING -:- OF EAST LIBERTY MERCHANTS

FREE "GOODIES"

Children waiting in line for free "goodies" given them at outing of East Liberty Trade Association in Highland Park. The picnic is an annual affair held by the merchants' organization.

NO WORRIES OR CARES

Alice Sofis, 3, 1494 Edgehill street, Dormont, without a care or worry in the world, does her best with a roll from the family's basket picnic lunch on a shaded blanket.

CRIPPLES ENTERTAINED

Unfortunate youngsters from the Industrial Home for Crippled Children are included by East Liberty merchants at their functions. Above are shown a number of those who were guests at the outing.

PICKPOCKETS PROSPER AT POLICEMEN'S PICNIC

CHICAGO, Aug. 17.—Mrs Estelle Smith caught a thief who attempted to rob her while detectives and police stood around, unconcerned. The catch occurred at the annual police field games. Mrs. Smith felt a tug at her purse. She saw a figure fleeing and gave chase. She caught him after a dash through the crowd, and then assisted by Traffic Policeman Doyle took the prisoner, Eugene Wright, 21, a Negro, to the station house. Other pickpockets did a prosperous business at the games.

YOU don't have to buy cheap coffee for one-third less—you can still use SWANSDOWN high-grade Coffee and make one-third more cups per pound. The price per cup is the same but you secure in SWANSDOWN the most delicious flavor obtainable.

Complete new SWANSDOWN economy formula for making either rich, or deliciously full flavored and mild coffee in every can—your grocer can supply you. (10)

Swansdown COFFEE
"The Delicious Economical Quick Blend"

Parking Lanes at McCann's Parking Lot Provide Safety for Cars!

McCANN'S Shoppers' Parking Lot—the first of its kind, to our knowledge, in the United States—located right next door, places the treasures of McCann's good things within easy reach of any car owner. Strong fences and plainly marked parking lanes protect your car from injury and theft. Experienced drivers take your car at the gate and carefully park it in its own marked stall. Over 900 cars have been parked in this lot in one day without a scratch!

An exceedingly low rate for short time parking (15c the first hour) enables the Pierce or the Ford to stop long enough to do a whole week's buying in McCann's at a charge which is more than offset by the saving possible through low prices and the unusual quality of the foods. Purchases are delivered to the Lot and placed in your car. Simply check them at rear of store.

"Bill," the smiling face inserted above, typifies the spirit you find at McCann's Parking Lot—that of interested, willing service. Every man is there to make shopping as convenient as possible for you. Won't you permit him to do so?

Market Street McCANN'S "For Absolute Reliability" Diamond Square

GREEN CAB

Women Like to Go Via GREEN CABS

Because—

1—GREEN CAB Chauffeurs are courteous. They are schooled in the art of showing women patrons effective and intelligent service.

2—GREEN CARS ARE CLEAN. Women's dainty gowns are safe from possibility of being soiled.

3—Women, as a rule, do not DRIVE speeding! GREEN CAB Chauffeurs are experts at handling cars. They know how to note time SAFELY.

4—GREEN CAB rates are so reasonable and it pays women financially to call GRANT 8100 when going to the theater, shopping, visiting friends, or when taking the kiddies about.

GRANT 8100

Store Closes 5 P. M.

MEYER JONASSON & CO.

Saturday Closing 1 P. M.

LIBERTY AND OLIVER AVES.—CALL ATLANTIC 6200

New Autumn Frocks

Featured Tomorrow $16.50 Shown for First Time

THE in-between season—often called the hard-to-shop period—is over. Tomorrow you may choose from new Autumn fashions—and lots of them. The dress which you badly need for late vacation, school, business or afternoon wear is here. What a delightful array of new Autumn colors—and what a refreshing selection of new styles! Each model is an inspiration and instructs you in the ways of the Fall mode.

Satins—Wool Georgettes Jerseys—Silk Crepes

Satins—black or colored are much in favor. Lightweight wools such as Wool Georgette and Lightweight Jersey are popular in the tailored styles. Silk Crepes and Georgettes are, of course, prominently present.

THE COLOR CHART:

Browns — Autumn leaf, maroon glace, waffle, fig, new tan, Deauville sand, nutmeg. Blues—roma, sapphire, Flemish, sailor, dusk. Greens—balsam, pine needle. Reds—port wine, doucet.

One and Two-Piece Styles In Sizes 14 to 46

—Second Floor—

Silk Hosiery 95c

On Sale Tomorrow

A fine service weight stocking which is greatly underpriced. First quality, pure silk, four-inch lisle top and low cut full-fashioned sandal foot. A dependable quality in every respect. Choice of twelve of the most wanted colors. Sizes 8½ to 10.

—Main Floor—

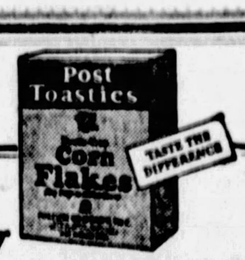

Ask for POST TOASTIES

—corn flakes that stay crisp in milk or cream.

Golden brown and oven-crisp flakes of succulent hearts of corn.

© 1927, P. Co., Inc.

Awarded gold medals and first prize, India and Ceylon, as finest tea grown.

LIPTON'S TEA

Thomas J. Lipton

TEA PLANTER CEYLON

LARGEST SALE IN THE WORLD

REWARD WILL SURELY COME TO THOSE WHO PERSISTENTLY READ AND USE THE SUN-TELEGRAPH CLASSIFIED ADS.

"Grandmother" Printed Dress Challies, Special 29c

So many uses for these colorful challies that it is little wonder that the demand seems to increase daily! Ideal for school dresses, for Fall house frocks, for kimonos, etc. Light and dark grounds—an almost endless variety of patterns.

K. & B. Co.—Second Floor.

KAUFMANN & BAER CO.

PITTSBURGH UNIT OF
GIMBEL BROTHERS, INC.

GIMBEL BROTHERS NEW YORK CITY · GIMBEL BROTHERS PHILADELPHIA · KAUFMANN & BAER CO. PITTSBURGH · GIMBEL BROTHERS MILWAUKEE · SAKS HERALD SQUARE NEW YORK CITY · SAKS FIFTH AVENUE NEW YORK CITY

Store Hours: 9 A. M. to 5 P. M. -:- SIXTH AVE. at Smithfield St. -:- Phone ATlantic 4400

Large Size Bath Sprays Fit Standard Faucets 59c

Even if your home isn't equipped with a shower bath, you can have all the benefits and pleasure of a shower bath by having one of these large size bath sprays handy. A simple matter to attach one to any standard faucet.

K. & B. Co.—Street Floor.

Remarkable Midsummer Offer of 4,200 Men's Fine Shirts

Shirts That Sell Ordinarily for Much Higher Prices—Made of Excellent Broadcloth and Madras—Priced

$1.15 Or 3 For $3.25

One of the Best Shirt Buying Opportunities in Months. Saving Pittsburgh Men a Substantial Sum

Men and women who make a practice of buying for men—will make a mistake in judging these shirts by the low price. For one has only to SEE these shirts to realize the price is 'way out of proportion to their splendid quality. Feel the fine materials—examine the careful, skilled tailoring—note the approved styles—observe the fullness of the cut.

You'll say it has been a long time since such shirts were to be had for so little.

Neckband and Collar-Attached Styles—Many With the New Long-Pointed Collar

Fine Materials in Wide Variety:

Imported English Broadcloth
Blackstone Woven Madras
Rayon-Striped Madras
Corded Woven Madras
Satin-Striped Woven Madras

In Plain White, Solid Colors and Many Fancy Patterns

Every one of these shirts is well made—with non-shrinkable neckbands and six-button fronts (ocean pearl buttons). Plenty of plain white, blue, tan and gray. Plenty of distinctive allover patterns—checks, stripes and small figures. Hundreds to choose from.

Shirts for sports wear. Shirts for business. Shirts for vacation. Shirts for college men. Every size from 13½ to 17. Sleeve lengths 33-34-35.

Mail and Telephone Orders Will Be Given Prompt Attention. Phone ATlantic 4400

K. & B. Co.—MEN'S FURNISHINGS, Just Inside Smithfield St. Entrance—Street Floor

The Fashionables Prefer CARACUL in the K. & B.

August Fur Sale

Moire-like, flat, silky Caracul—no fur has been more in demand during the first half of the K. & B. Sale. Slender body lines, large collars of fox—the most perfect picture in the entire fur mode.

Caraculs August Priced Meet Every Purse

$115 to $825

A dashingly youthful model in either Platinum or Cocoa Caracul, collared with Kitfox may be had at $115—then on up the scale to a velvet soft Black Caracul trimmed with Cocoa Ermine at $750, and a Platinum Caracul with Platinum Fox at $825. For Misses, Women and Larger Women.

K. & B. Co.—FUR SHOPS—Third Floor.

Fashonia * Hats

Replicas of Paris Models

Truthfully Recreating the Originals of Reboux, Descat, Lewis, Alphonsine and Others.

$6.95

FASHONIA'S USUAL PRICE

Immediately sanctioned by the smart set because they have that casual air of smartness that is associated with high price. The hair line modes, the winged, tiera and pleated turbans, profile cloches and high toques developed in their original felt and velvet combinations and their original colors.

*Exclusively at K. & B.'s. Trade Mark Registered.

K. & B. Co.—MILLINERY—Second Floor.

The Junior Miss Prepares for School

When Miss Tomorrow reports at her high school for registration — when she renews her acquaintance with all the boys and girls —when she notes that teachers and students eye her approvingly — then, oh then she'll be glad she bought her clothes in the K. & B. Junior Misses' Shop.

Fashonia Jr.* Dresses

Silk Ones, Jersey Ones, Twill Ones, Sophisticated modes of Paris portrayed for Miss 13 to 17. Fall colors..... **$15.00**

Swagger Fall Coats

Imported and American tweeds and patterned fabrics. With throw scarfs or large collars of fur. **$25 to $49.50**

Junior Misses' Slickers

Essential to her Fall comfort is the smart slicker. **$5.50 and $7.95**

Well tailored, attractive colors. Sizes 13, 15 and 17.

*Exclusively at K. & B.'s.

K. & B. Co.—JUNIOR MISSES' SHOP—Third Floor

Endless Miles of Comfort in

Dr. Kahler Shoes

From Generation to Generation They' Maintain Their Comfort While Their Lasts and Patterns Change With the Mode

$10—$12

Dr. Kahler Shoes have written and are writing history in greater health for women. And their styles please the most fastidious.

Feminine feet that can smilingly meet the endurance test of active life are possible through DR. KAHLER SHOES. So popular are they with our clientele that we need only announce the FALL models are here with four decidedly new patterns. In patent, calf, satin and the finest kidskin.

K. & B. Co.—WOMEN'S SHOES—Mid-floor.

Clearance of Men's 2-Piece Hot-Weather Suits

Our Entire Stock Now Grouped at Three Prices

$9 — $12.50 to $18 Grades

$14 — $19.75 to $25 Grades

$19 — $29.50 to $45 Grades

Lessened prices on all remaining two-piece hot weather suits to effect quick disposal. Sizes 33 to 50.

At $9 are Palm Beach and mohair suits, mostly in medium and dark shades.

At $14 are tropical worsted and fine mohair suits.

At $19 are Society Brand and fine Rochester-made suits in light, medium and dark colors.

Season-End Clearance of Practically Our Entire Stock of Fine Three-Piece Suits at **$23**

Escalator or Express Elevator Direct to Men's Clothing, Fifth Floor.

RUGS

Special Offerings That Speak Advantage

$25.00

Axminster, Velvet and Worsted Brussels Rugs from W. & J. Sloane and Alexander Smith. 11.3x12, 9x12, 8.3x10.6 and 7.6x9 feet.

$37.50

Deep pile Axminsters, high grade Wilton Velvets. From Bigelow-Hartford, Beatty and other first class makers. Sizes 11.3x12, 9x12, 8.3x10.6 and 7.6x9 feet.

$45.00

Axminsters, luxurious to the foot, charming to the eye. Sanford's, Sloane's and others. 9x12 feet size.

K. & B. Co.—RUGS—Sixth Floor.

Let His School and Dress Suit Carry This Label

KAYBEE JR.* KAUFMANN & BAER CO. "RAYNWEAR" **$10.95**

It is your guarantee that these suits—made exclusively for K. & B.—have been treated with the "Raynwear" process, which makes them impervious to rain—and long wearing! New shades of gray, brown and tan—in overplaids, herringbones and other Fall patterns. All are four-piece models—with two pairs of knickers (plus fours) or 1 longie and one golf knicker, single or double-breasted coat, all with vest. Sizes 7 to 17 years.

Boys' Plus Four All-Wool Knickers

Made of finest suiting materials—cut full and lined throughout. New Fall colors. Sizes 6 to 15 years..... **$2.95**

*Trade-Mark Registered

K. & B. Co.—BOYS' CLOTHING—Fourth Floor.

Tudor Plate Budget Plan

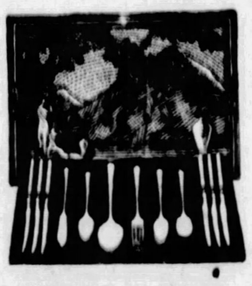

Don't overlook this opportunity to secure fine silver-plated ware—made by the makers of Community Plate—and guaranteed 25 years.

56-Piece Chest Stainless Steel Dinner Knives

$34.50

Or you can make your own selection from our complete stock. One initial engraved on each piece without charge.

$1.00 NOW AND $1.00 WEEKLY—You pay only the regular cash prices—no extra charge on this Budget Plan.

K. & B. Co.—SILVERWARE—Street Floor

BASEMENT STORE

Lovely Undermuslins

Three Special Values

Special purchase from a maker of high-type undergarments enables us to offer these undermuslins just when the demand is greatest!

Voile Gowns

Of fine imported voile with clever trims of fine lace, dainty applique effects, etc. Some are hand made and hand embroidered. Beautiful assortment of pastel shades. At.....

79c

Costume Slips

Shadow-proof Princess slips of fine quality nainsook; trimmed with hand made lace and medallions, and with hemstitching. Deep hip hems. In white only. You will want several

Novelty 2-Piece Pajamas At Much Below Regular Price

Pajamas that would ordinarily be priced $1.59 and $1.98! Flowered or plain voiles — fancy "Washenready" crepe, English prints, etc. Some hand made and hand embroidered; others with fancy appliques, etc. Wide color range.

$1.00

K. & B. Co.—Basement Store.

OPEN FIGHT FOR LIGHT WINE AND BEER

By International News Service.

WASHINGTON, Aug. 17.—A new attack on the Volstead act by Col. James C. Waddell, federal alcohol and brewery [illegible] and an announcement at the office of Senator Edwards (Democrat), of New Jersey, that he would press for passage a light wine and beer bill today added fuel to what promises to be the most lively congressional prohibition fight since adoption of the eighteenth amendment.

Waddell [illegible] the Volstead act is not enforceable unless 2¾ per cent beer is permitted. He added that there is no reason why this beverage should not be sold in lunch counters, drug stores and grocery stores.

"My advocacy of 2¾ per cent beer simply is a suggestion to those Americans who want to see prohibition enforced to bring about prevention of drunkenness," Waddell said. "It obviously is a wedge to pave the way for return of the old saloon, because beverages containing in fact are prohibited by the eighteenth amendment.

"The United States is dry. The eighteenth amendment can't be repealed—at least not now. But the Volstead act can be amended."

FIREMEN HURT AT BLAZE

Two firemen were injured last night while fighting a fire in the workshop of the Foster and Auld Furniture Company, Walnut street, McKeesport which caused $5,000 damage. Michael McDermott, of Engine Company No. 1, Mckeesport, was cut on the head by a falling chimney. James Coughlin, of the same company, suffered a laceration over the right eye.

E. S. POWERS, FIGURE IN OIL FIELD, DIES

TITUSVILLE, Aug. 17.—Edward S. Powers, 51, secretary for 30 years to Joseph Seep, leading oil figure, and known to oil men throughout Northwestern Pennsylvania, died last night at his home here. He had been in ill health since February 6, 1918, when he was injured in a Pennsylvania Railroad wreck near Petroleum Center. He leaves three brothers and a sister.

Enthusiasm

"Enthusiasm is outside evidence of inside belief"

The best evidence of a young man's belief in his ability to "put himself across" is found in his Savings Account.

Enthusiasm, unsupported by concrete acts, gets nowhere.

For your own sake, we wish more of you young fellows would get the habit of dropping in at our Savings Window.

PEOPLES SAVINGS & TRUST CO. OF PITTSBURGH

"Where Wood Crosses Fourth"

ESTABLISHED 1867

$4.00 Round Trip Sunday Excursion

Harrisburg

and Return

AUGUST 21

SPECIAL TRAIN

		Eastern Time
Lv. Pittsburgh		5.45 am
Lv. East Liberty		5.58 am
Lv. Wilkinsburg		6.01 am
Ar. Harrisburg		9.30 am

PENNSYLVANIA RAILROAD

READ TODAY'S WANT ADS

WHETHER

you need a laborer, a skilled mechanic, domestic or professional help, you can fill your wants quickly through the help columns of

The Sun-Telegraph

It reaches the employee as well as the employer in their homes.

NOT MARY'S LAMB

IT'S MARY'S KID

Miss Mary Foy of Treton street admits that these little kids never went to school, but, says she, they do "follow" to many homes. Kids, such as these, are in heavy demand in the Penn avenue wholesale produce district. When sold they are wrapped in pieces of burlap and many are carried away in street cars.

Final Aircraft Plans To Appear Thursday

The last of the series of The Sun-Telegraph articles illustrating the construction of model airplanes will be published tomorrow.

And from then until the following Thursday, August 24, entrants in the national Aircraft Model contest being conducted by the Pittsburgh Sun-Telegraph and the Bureau of Recreation will have only a week to complete their model planes.

With the district contests slated for August 24, the finishing touches on the models of Lindy's plane or the other types must be put on during that time. The articles that have been printed in the Fiction section of The Sun-Telegraph for the past 10 days by P. E. Garber have been complete and simple in every detail. Whether or not they have been followed will determine to a great extent the success of the districts and final championships.

Many reports from young builders give promise of unusually fine model planes being in the competition. Hundreds have entered, and many who have not still can do so by filling out the blank on the Fiction Page and sending it to the Aircraft Editor of this paper. Entry blanks will be continued until Saturday.

DEATH MARS EXCURSION

A week-end excursion trip to New York by a mother and son reached a sequel today when Mrs. Stephen Connolly, of Corey avenue and First street, Braddock, walked into a morgue in New York City and saw the body of her 19-year-old son, Joe.

The boy was drowned while bathing alone on Sunday at a New York beach. When he didn't return Mrs. Connolly spent two days searching for him. It was said to be their first visit to New York.

ROBERT M'AFEE SPAN OPENS SATURDAY NOON

The new Robert McAfee bridge, formerly the California avenue bridge over Woods Run, will be opened to traffic at noon Saturday, instead of in the morning, as was announced earlier, Director of Public Works Lang said today. The formal ceremony will be held at some future date.

SHOE INDUSTRY SHOWS SPURT

WASHINGTON, Aug. 17.—While business generally in the United States during July was passing through the usual summer doldrums, there was decided improvement in the boot and shoe industry, the Department of Labor reports.

Many shoe factories in New England had been operating on part-time schedules before the spurt set in during July. Forces have been noticeably increased.

MOTORIST HELD AFTER AUTO INJURES CHILD

Anna Sallach, 6, of 203 Parker street, Etna, is in St. Margaret's Hospital, suffering from internal injuries and bruises of the body, as a result of being struck by an automobile driven by Andrew Humert, 26, of 6830 Brainard street, last night, in front of her home. August Sallach, her father, filed an information against Humert, charging aggravated assault and battery. Humert was arrested and released under $1,000 bail.

THREE ARRESTED AFTER FIGHT IN M'KEESPORT

Three men will have hearings before Alderman James J. Lundie, McKeesport, tonight, as a result of a free-for-all battle in Jerome street last night, in which several shots were fired and one man was stabbed. The injured man is Michael Rizzo, 41. The others arrested are Natalie Renardo, 38, and Antonio Squillance, 44, all of McKeesport.

Brings sleep . . .

quickly—and naturally

FOR over a third of a century physicians have prescribed Horlick's Malted Milk, at night, for healthful sleep.

It relaxes and soothes at once. Sound, refreshing sleep seldom fails to follow.

Medical men recommend it because they know exactly what it contains. There are no secrets. "Horlick's" contains *only* full-cream *cow's* milk and extracts of choice malted grains—rich in vitamins and mineral elements.

You can prepare it at home in a minute. Take a glass tonight before retiring—and enjoy a full night of sound, upbuilding sleep. Be sure it's "Horlick's"—the original and genuine.

HORLICK'S *MALTED MILK*

THE ORIGINAL

Natural or Chocolate Flavor in Powder or Tablet Form

Bedroom Furniture

At Emphatic Savings NOW!

16 2/3% off

Original Price Tags Remain on Every Article! Take Off the Discount at Time of Purchase!

Need new bedroom furniture? Then take an hour or so off tomorrow and visit Spear's Midsummer Sale! All that is new and good in bedroom furniture at the lowest prices of the season! In fact, the values should prove amazing, for regardless of the original low marked prices it is your privilege to take a further 16 2/3% discount. Original price tags remain for your inspection! You see exactly what you save. Hundreds of suites and individual pieces representative of the best in quality and style give unlimited scope to personal selection. Impossible to list all the values. Come to the store and see the others!

Spear's Midsummer Sale of Furniture!

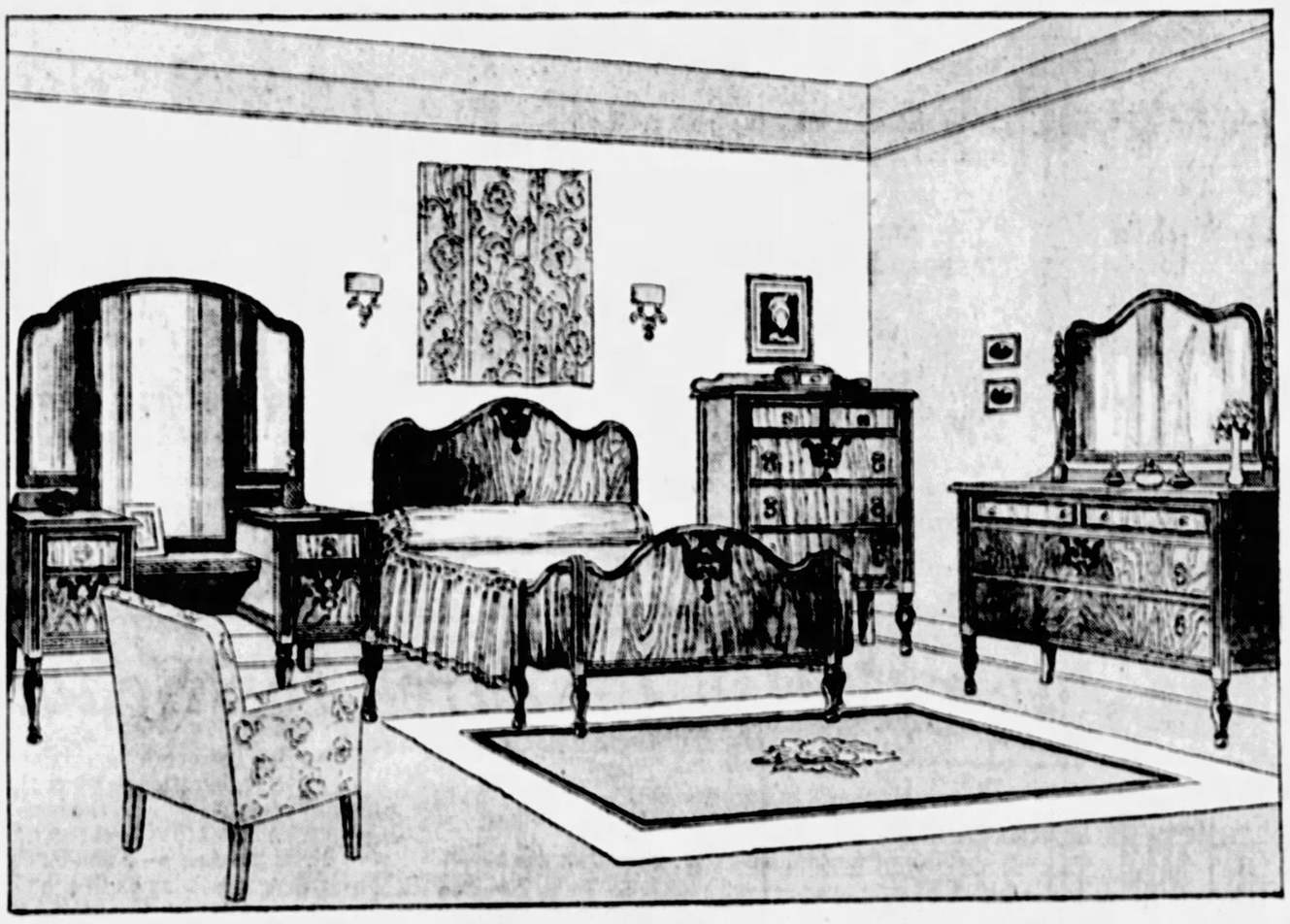

Evening Appointments

Call our Mr. Lindberg, Atlantic 6000, if you cannot conveniently shop during the day time. An evening appointment will be arranged. (Our East Liberty Store is always open every Saturday and Monday nights until 10 o'clock. Downtown store closes at 5.)

A Midsummer Sale Opportunity

Furnish a Bedroom With Three Pieces for $72.75

40-inch Dresser, Chest and Double Bow Bed as Shown

The group is illustrated above. Good taste is evidenced in the simple style and design, and a sincere regard for goodness is seen in the careful construction.

The value—one that is amazing sale visitors—is the result of an underpriced purchase of hunders of pieces. The discount in this case is decidedly more than the 16⅔% from the prevailing price. (Nine different pieces, all perfectly matched, are priced separately.—See them tomorrow.) Four pieces shown, priced:

Three-Quarter Vanity, $29.75 40-inch Dresser, $24.75 Chest, $23.50 Bed, $24.50

Both Spear Stores. Convenient Payments.

Sale Advantages

1. A straight 16⅔% discount from regular low marked prices.
2. No additional charge for the convenience of DEFERRED PAYMENTS.
3. BOND OF SECURITY guarantees triple protection in case of illness, unemployment or death.
4. Furniture stored free of charge for later delivery, if desired.

VALUE! Wood Frame Day Beds, Regular $50 Values, Now $39.50

A high grade bed with the famous Mascot construction providing ample storage space for bedding and clothes. Opens with one simple motion. Carved, walnut finish wood frames. Completely equipped, ready for use.

Small Down Payment. Both Spear Stores.

3 Hours

From 10 to 1 Thursday Both Spear Stores!

HIGHBOY

3-hour sensation! New highboys—50 inches tall! Seven drawers—5 bottom and 2 top—easy sliding. Walnut veneer. Save early at

$9.98

None Sold After One!

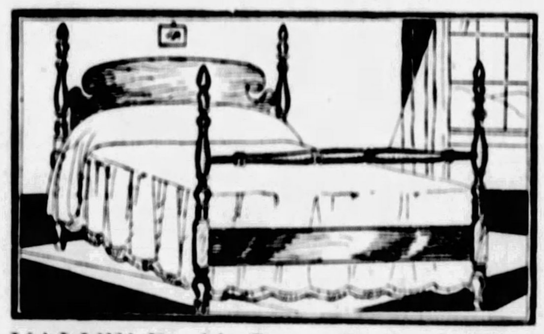

VALUE! Double Poster Bed! A Midsummer Sale Feature at $19.50

Even the Spear salesmen, familiar as they are with our unusual value-giving, are amazed at the low price now prevailing on this favorite bed. It is full size, fine walnut finish.

Small Down Payment. Both Spear Stores.

VALUE! Layer Felt Mattress Midsummer Sale Feature at . . . $12.50

Not a stuffed cotton mattress but a full size mattress built in firm, even layers of felted cotton carefully tufted to prevent sagging. Full size at this low price.

Small Down Payment. Both Spear Stores.

Now!

Hundreds of suites and individual pieces for every room 16⅔% LESS! Impossible to advertise all the values! Visit the store!

VALUE! 3-Pce. Living Room Midsummer Sale Feature at . . . $149

A living room with bed convenience. Best grade three tone Jacquard velour covering with reversible cushions and full spring construction. Solid wood carving on each piece. Three pieces as illustrated—a Midsummer Sale value at $149.

Convenient Payments. Both Spear Stores.

Downtown Store 911-921 Penn Ave. Open Sat until 9 pm—Other days 5 pm

SPEAR'S TWO STORES Pittsburgh's Largest Home Furnishers

East Liberty Store Broad and Collins Open Monday and Saturday Nights

Wants Out

Of Jail Term

Rocco de Pippa, known better as Roxie Long, seeks abatement of a two-year Western Penitentiary sentence imposed here January 26, 1923, on a petition for a writ of habeas corpus. Long has had long term sentences in several other cases, the petition says, and feels he should be relieved of this added sentence, imposed for crime of escape.

PILGRIMS END THIRTY-DAY TOUR

The Lourdes pilgrimage, headed by the Rev. James R. Cox, pastor of St. Patrick's Roman Catholic Church, is back home today after 30 days of sight-seeing.

There were 146 persons in the party and they were on the "go" continually from the time they left Pittsburgh last month.

Three important relics were presented to Father Cox during the pilgrimage and the entire party was received by the Pope and Cardinal Vincent Vannutelli, dean of the Sacred College of Cardinals, the highest dignitary next to the Pope in the Roman Catholic Church.

The most valued relic given to the Pittsburgh pastor was a piece of the manger which held the Christ child.

SHIRT TALE SAD FOR HILL MAN

Gabriel Koran, 1521 Bedford avenue, contracted to buy 102 shirts for $1. Koran told Magistrate W. J. Soost in Oakland Police Court this morning, testifying against Herman Nelms, Negro, 1220 Hazel street, the salesman in the transaction.

Nelms, police say they believe, is the Negro who victimized a dozen or more Hill district residents by offering to turn over half of a mythical shipment of 17 dozen shirts in return for a $1 advance. On each occasion the Negro disappeared after obtaining the money. Magistrate Soost fined Nelms $50 or 90 days in the workhouse.

BOWDEN HEADS APPRAISERS

Abraham Lincoln Bowden, of the Seventh Ward, has been elected chairman of the Allegheny County Board of Mercantile Appraisers, in the reorganization of the board. Bowden, former secretary of the board, succeeds R. F. Bingham. William W. Poor, Ninth Ward, was made chief clerk and John A. Schrader, of Allison Park, secretary. The new member of the board is David J. Davis, Nineteenth Ward, a brother of James J. Davis, Secretary of Labor. He succeeds David D. Davies.

WILLIAM PENN ANNEX O. K.'D

A permit to erect a 21-story superstructure of the William Penn Hotel was granted the Pittsburgh Hotels Company yesterday by the Zoning Board of Appeals. In 45 other cases referred to the board, six were denied, four were granted and 33 were granted with conditions altered, but satisfactory to the applicants. Two were withdrawn.

GIVE MAN RECORD 'SHOTS' OF 44,000 UNITS OF SERUM

HARRISBURG, Aug. 17.—(AP.)—Physicians of the Harrisburg Hospital report that a record for the injection of antitoxin tetanus serum was made at the local institution when Herford Getz, 45, of New Market, received 44,000 units of the serum into his system.

While working at the steel mills at Steelton, Getz suffered an injury to his finger and was brought to the hospital on August 4, in a critical condition, suffering from lockjaw. The first injection of 10,000 units was made in his arm, while the later ones were made in his spine. His condition is now considered favorable.

TROLLEY CONDUCTOR HAS FOOT AMPUTATED

Miles Cassidy, 39, of 3422 Ward street, street railway conductor, had his left foot amputated in Columbia Hospital, the result of an accident at Franklin and Mill streets, Wilkinsburg, last night. His foot was crushed in an accident on the car he operated.

Mark Your Belongings

Gym bloomers, shoes, galoshes, hankies and other things that might be easily lost at school are conveniently and legibly marked with Cash's Woven Names. $3.00 gross. Main Floor.

JOSEPH HORNE CO

Penn, Fifth, Stanwix and Duquesne — Order Board Court 3000 — Store Hours 9 A.M. to 5 P.M. Saturday, 1 P.M. — The Best Place to Shop, After All

Christmas Engraving

By choosing personal Christmas cards now, you may benefit by large assortments, careful work by unhurried engravers, and special prices which are in effect now. Main Floor.

School Days Will Soon Be Here

In fact it is but eighteen days until the young hopeful will be raising a bright-eyed, apple-cheeked face for Mother's good-bye kiss. Off they go — to kindergarten, to first grades, or to junior high schools. The wise parent, who decides upon the young student's wardrobe before the return to school, will find the problem simplified by these offerings from the Children's Departments.

New Lightweight Cloths In *Tailor-Type* Dresses

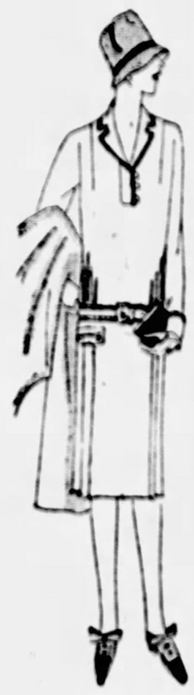

$25.00

Tailor-Type adopts the new lightweight woolens because, while they take tailored lines beautifully, they are but very little heavier than tailleur silks.

Cordovan crepe, friska and English rep, are the cloths used in these women's *Tailor-Type* dresses. In solid colors, two-tone combinations and hair-line stripes, they show the following shades: Pine needle green, flaming maple red, soft, dull blues, and navy.

They are dresses for autumn travel, for late vacation wear, and for general service in town and country.

—Horne's, Second Floor—

Chinchilla Coats and Hats

For Tots and Junior and Senior Girls

$10.50 $13.50

Sonny and his small sister will be warm as toast in these flannel lined, navy or reindeer Greylock Chinchilla Coats. May be buttoned up under a chubby chin or worn open with revers. Hats to match in three styles. Boys' sizes 1 to 4 years; girls' 2 to 6 years. Set, $10.50.

Wear Weave Chinchilla Coats for the Junior and Senior girl are double breasted, with saddle shoulders, in cocoa, green, French blue, and pampie red, or in regulation style in French and navy blue. Warm suede cloth linings. Hats to match are in three becoming styles. Sizes 8 to 14 years. Set, $13.50.

School Dresses, TWO for $5.00

Lovely prints for the 6, 8, and 10-year old are in contrasting colors with crisp white ruffles at collar, cuff, and pocket. Bloomers to match. Kick pleats, embroidered ties and vestees, and Irish lace edge trim the frocks for the 8 to 14-year old. Wide variety of colors.

—Horne's, Third Floor—

Custom-Made Beaver Coats

In The August Sale

$595.00

Coats of super-quality Silver Beaver, made in our Custom Fur Department. Their skins were selected with great discrimination, and they have been made according to the high ideals for which Horne fur work is noted.

The rich, deep-furred skins, with tawny tones beneath and lustrous overtone of silver, make them exceptionally beautiful; and in addition, they will give excellent service, beaver being one of the most durable furs.

They are designed to have a smart swing, and may be had with either crush or long shawl collars.

Golden Beaver Coats, in dark, rich tones—August Sale price, $395.00.

A Deposit of 25% of the Price Will Reserve Garments for Future Delivery.

—Horne's, Second Floor—

Boys' Four-Piece Suits

Of Sturdy Wool Fabrics

$10.50

Here are the suits that the modern 7-to-16-year-old will recognize as the smart thing for school. They're in the new collegiate cut — three-button single or double-breasted models, with vest, and two pairs of golf knickers. The materials are durable cassimeres and worsteds, in light, medium and dark gray and brown mixtures. They're well-tailored in every way, and full alpaca lined. And what's important to parents—they're specially priced. They'll be on sale in the Boys' Store, beginning tomorrow.

A Complete Line of Boys' Furnishings.

Complimentary copy of Seekatary Hawkins' Magazine for every boy.

—Horne's, Boys' Store, Third Floor—

Underwear for Girls

Kickernicks are ideal for the 6 to 12-year-old. They are made extra full in the seat to prevent strain. The adjustable shoulder straps may be lengthened as the child grows. Combination waist and bloomer in fine batiste, lace trimmed, at $1.50.

In plain nainsook at $1.00.

Separate bloomers of cotton messaline also have extra fullness in the seat and are priced 95c.

Crepe pajamas in one-piece models have sleeves and little imitation frogs. Two-piece models are sleeveless and are trimmed at collar, pocket and arm hole with a gay print.

Sizes 8 to 14 years. Priced $1.95.

—Horne's, Third Floor—

Golf Hose for School

They may be had in heavy cotton with a fancy turned-down cuff in all colors. Checkered or jacquard patterns.

Sizes 7 to 10½. Prices, 50c, 75c and $1.00.

—Horne's, Main Floor—

Crinkled Dimity Spreads, $1.65

In the Bedding Sale

They come in a soft cream with narrow stripes in groups, in rose, blue, yellow, lavender or green. The edges are scalloped to match the colored stripe. Corners are cut out to fit neatly around bed posts. Made extra long to cover pillows or bolster. Size 72x108 inches. Size 81x108 inches, $1.85 each.

Wool Blankets

$6.50

Wool Plaid Blankets, fine and warm, in rose, blue, yellow, lavender, green, gray, tan or black; and in red-and-black; bound with matching sateen; 66x80 inches.

—Horne's, Fourth Floor—

Playboy Shoes— Built for Service

We had the vigorous school boy in mind when we designed this shoe—they're made as tough as can be, and they're mighty hard to scuff. In smart oxford and high models, black or tan, sizes 1 to 6. Always the same price, $4.85.

Nu-Roy, Junior, Shoes for boys, $6.50.

—Horne's, Third Floor—

Foot Trainers for Little Feet

They're scientifically designed to fit children's feet, and to permit them to grow as nature intended them to.

For immediate wear there are oxfords or strap slippers in tan or smoked elk or patent leather.

For the first cold days we are showing a high shoe—in chocolate elk for boys, and a little higher and in tan elk for girls—$3.50.

—Horne's, Second Floor—

This Bedroom Suite

In the August Sale

$245.00

A Bedroom Suite that in every way typifies the Horne ideal of quality and beauty of design at moderate price, is shown in the Dream Cottage. Five pieces, of walnut and gumwood, with panels of maple burl and fine moulding lines as its only decoration, its graceful, refined lines follow an early American design. It may also be had in mahogany and gumwood.

Four-piece Suite after a Hepplewhite design, is of walnut and gumwood, with maple burl panels and reeded posts; chest, dresser, dressing table and full-size bed, $225.00.

Five-piece Suite of more elaborate appearance follows a Louis XVI design. It is of walnut and gumwood, with rich wood carvings; chest, dresser, dressing table, bench and full-size bed, $295.00.

Convenient Payments May Be Arranged

—Horne's, Sixth Floor—

New Cotton Prints for School Frocks

45c yard

Youngsters could not but appear smart and well-dressed in these new prints, many especially designed for children's frocks. The patterns are neat and colorful, and in most cases, quite small.

The fabric is exceptionally fine and durable. It is soft to the touch, yet full of life, and it launders excellently. 32 inches wide.

Printed Broadcloth

65c yard

Dainty new patterns that would be equally charming in straight-from-the-shoulder frocks for the tiny tots, and in tailored pleated and tucked models for a somewhat older sister. There are candy stripes in delectable colors; checks of many sizes and kinds, and some queer little conventionals. The laundering qualities of cotton broadcloth are proverbial. 36 inches wide.

—Horne's, Main Floor—

Junior-Misses' Jersey Frocks

For High School Wear

$10.00

Cashmere wool jersey, sufficiently light for immediate wear, styles that will delight the varying tastes of Miss 13-to-17, and shades to gratify her sense of color—that summarizes this group of frocks, which will be brought out fresh and new tomorrow.

There are one and two-piece models, made different by straight and vertical pin tucking, smocking, fan pockets, and unusual effects in stitching.

In the new blues, soft greens, tan, rosy tints, and autumn leaf reds.

—Horne's, Second Floor—

SACCO COURT, 6 DAYS LEFT, RUSHES PROBE

Brief Respite Makes Speed Essential

BOSTON, Aug. 17.—(AP.)—Six days from the time set for their execution, Nicola Sacco and Bartolomeo Vanzetti today awaited the deliberations of the full bench of the Massachusetts Supreme Court which will decide whether there remains any action in the state courts open to their counsel.

There has been no indication how soon the decision of the court will be given, but, in view of the shortness of the respite, it was expected the justices would brook no delay in the study of affidavits and motions before it.

COURT CONSIDERING.

The court has under consideration a motion to the full bench for a writ of error, exceptions to justice Sanderson's refusal of a writ of error, appeal from Judge Webster Thayer's ruling of no jurisdiction by the Superior Court on a petition for a new trial and of his refusal to stay or revoke sentence. These actions were all based chiefly on alleged prejudice on the part of Judge Thayer which, the defense contends, deprived the condemned men of a fair trial.

Sacco's appetite, deadened by a 36-day hunger strike, once more is stirring and is curbed only by the caution of Dr. Joseph McLaughlin, prison physician, who has advised that the prisoner go slowly until his stomach has adjusted itself to digestion once more. Vanzetti and Celestino Madeiros, the third man whose respite expires on August 22, are eating heartily.

DUEL TO DEATH WITH ONE GUN

ANNAPOLIS, Md., Aug. 17.—Two men, one in his twenties and the other the father of 16 children, settled an old liquor feud with a pistol on the main street here before scores of spectators.

Gerry Fowler, 40, of Edgewater, South River, is in jail facing trial for murder, while Dewey Norris, 25, of Annapolis, is dead.

According to witnesses, Fowler and Norris met on West street, and the younger man drew a revolver. There were no words, no indication of what was to come.

For a moment the men struggled, Fowler striving to get the gun. He succeeded. There were two shots, and Norris crumpled to the sidewalk. The older man waited until police came and surrendered.

50 BLOOMS ON SINGLE 5-FOOT GLADIOLA STEM

NEW CASTLE, Pa., Aug. 17.—C. F. Mount, Koppel, is the owner of a gladiola which shows 50 blooms on one five-foot stem.

DRESSING POINT BRIDGE

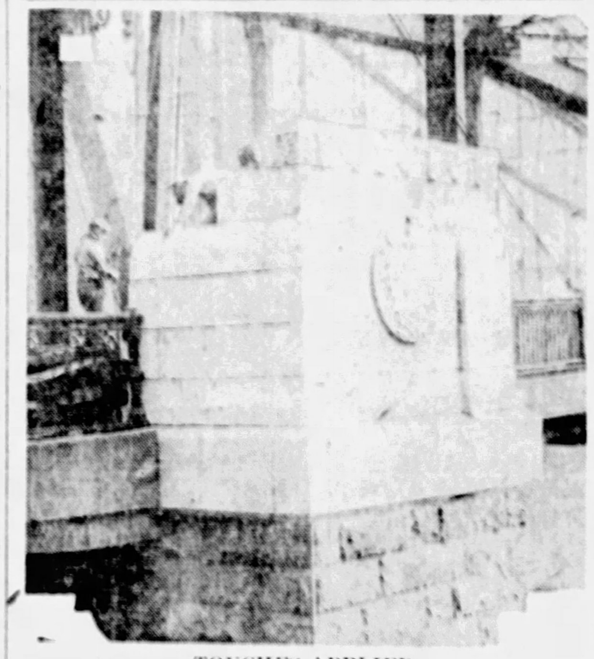

TOUCHES APPLIED

Workmen are applying finishing touches to the new Point Bridge. A decorative granite piece (above) is in process of erection on the bridgehead.

NEW CASTLE AWARDS FIRE STATION CONTRACT

NEW CASTLE, Pa., Aug. 17.—The contract for the construction of the new central fire station, South Jefferson street, today was awarded to L. F. Vaughn for $27,225. Council rejected bids for the heating and plumbing.

CRUISERS TO PROTECT SHORE-SHIP MAIL PLANE

WASHINGTON, Aug. 17.—The Navy Department has ordered two cruisers and three destroyers to take stations in the North Atlantic August 21 when Lieut. C. W. Schieldhauer makes his attempt to drop mail on the liner Leviathan from an airplane when 500 miles at sea. Assistant Secretary of the Navy Robinson talked with Schieldhauer after an inspection of the plane yesterday and said that the flier is confident of success if the weather is favorable.

RESORTS

Atlantic City, N. J.

An Epicure writes:—
"As such meals, such rooms, such service, such low rates"
NEW IROQUOIS AND ELBERON
ATLANTIC CITY'S BEST MODERATE PRICED HOTELS

GRAND ATLANTIC
Virginia Avenue opposite Steel Pier
The largest and best situated hotel on the Boardwalk. 300 rooms, 75 baths. Cuisine of highest standard, spacious rooms. Elevator, private baths. Orchestra. Illustrated booklet.
RUNNING WATER IN ROOMS
$3.50 up Daily with meals. $20 up Weekly.
Bathing from Hotel. Phone Marine 160.
EDWARD J. LEITNER, Managing Director

EVERY SUNDAY
—EXCURSIONS—
AKRON, OHIO - - - - - - $2.75
YOUNGSTOWN, OHIO - - - $1.75
NEW CASTLE, PA. - - - - $1.75
Leave Pittsburgh 7:40 A. M., Eastern Time. Returning Leave Akron 8:05 P. M., Youngstown 9:30 P. M., New Castle 10:30 P. M.
BALTIMORE & OHIO RAILROAD

The New Essex Super-Six

Surpassing Even the Great Essex Triumphs of the Past

The ELEVEN LEADING CLASS CARS in AMERICA
are equipped at the factory with
U.S. ROYAL CORDS

"I owe this idea to Herbert Brenon"

Alton Hamilton remarks to his friend Carl de Mel as he offers him a Lucky Strike at the Manor Country Club.

Herbert Brenon, noted Film Director, writes:

"During the pandemonium of motion picture production—as in my direction of 'Beau Geste'—I find Lucky Strikes are not only soothing to tired vocal chords, but they have the best flavor. The constant use of my voice in my work demands that I keep it in condition. Lucky Strikes are the only cigarettes which protect me from an irritated throat, and which I enjoy to the utmost."

Herbert Brenon

You, too, will find that Lucky Strikes are mild and mellow—the finest cigarettes you ever smoked, made of the finest Turkish and domestic tobaccos, properly aged and blended with great skill, *and* there is an extra process—"It's toasted"—no harshness, not a bit of bite.

"It's toasted"
No Throat Irritation - No Cough.

The most expensive cars to buy

—the finest equipages for travel—for people who demand transportation without trouble—

Eminent engineers have chosen

U. S. Royals for these cars. They—above all others—understand the value of the U. S. Royal Policy of "Plenty of Rubber."

Speed
Plenty of Rubber makes tires stand up when *speed* is needed.

Easy Riding
Plenty of Rubber gives *ease* of riding, cushioning the rough spots.

Cool Tires
Plenty of Rubber keeps tires *cool*—lessens internal friction.

Long Life
Plenty of Rubber keeps tires *alive*—and live tires last longer.

and—8 More Advantages
You should know—so ask the U. S. Tire dealer to explain the *full dozen* advantages of Plenty of Rubber in U. S. Royal Cords.

United States Rubber Company
Trade (US) Mark

PLENTY OF RUBBER IN U.S. ROYAL CORDS
—and they cost no more

New! Autumn Hats

—of Felt, Velours, Velvet

$5.00

All the chic, new brim lines, the off-the-face models and becoming ripple brims . . . hats with grace of line in every head-size and all the new reds, tans, browns, greens, blues and black. So very many distinctive styles—in every head size—you are certain to be pleased.

—Pittsburgh's Foremost Milliners, on Fifth Fl.

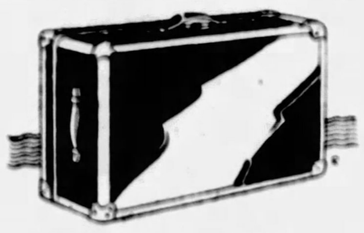

Special! Metal Covered Hand Trunk, $5.95

Ideal for automobiling—for checking on railroad and steamship travel. Full 28-in size—commodious interior. Reinforced corners—heavy locks and catches. Black finish.

$3.95 Fibre Suit Cases *Reduced to* **$2.75**

Roomy 24-inch size—inside shirt fold — strong catches.

$14.50 Leather Traveling Bags *Reduced to* **$10.95**

Durable, sewed frames, full leather lined. Black or brown.

All Floor Samples of Wardrobe Trunks... ¼ Off

Splendid opportunity to buy trunks for school or vacation use. Best makes. Originally priced $25.00 to $88.00. Reduced to $18.75 to $66.00.

—Luggage, on the Balcony.

Special! Stamped Voile Boudoir Pillows

39c

Stamped on fine quality voile. Dainty designs. Shirred ready for embroidery. Colors are white, green, peach, orchid, blue and pink.

—Second Floor

Annual August Selling of High-Grade Mirrors

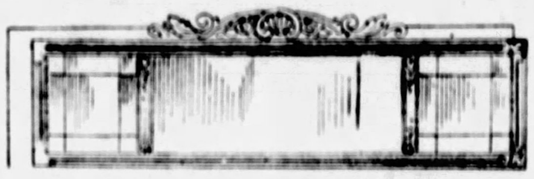

Buffet, Mantel, Hall and Console Mirrors

A feature at "The Store Ahead," providing unexcelled values and definite savings! Mirrors in all the popular styles. Polychrome frames to blend with all home furnishings. Best plate glass mirrors.

Console Upright Mirror, 27x14-inch. Special..... **$3.50**

Semi-Venetian Buffet and Mantel Mirrors; 49x16-inch..... **$14.75**

Semi-Venetian Upright Console Mirror; 27x13-inch..... **$7.50**

Mantel and Buffet Mirrors; electric sconces; 52x18-inch..... **$12.75**

Semi-Venetian Upright Mirrors; 29x15-inch..... **$10.50**

Semi-Venetian Buffet and Mantel Mirrors; 52x17-inch..... **$18.75**

Mantel and Buffet Mirrors; 53x18-inch..... **$7.95**

—Mirrors, on the Eighth Floor.

Rebuilt Sewing Machines

Closed Out at

$17.50

Up to $90 machines when new. Now overhauled—and they sew like new! Drop-head models. Singer, White, Domestic and other makes. Sold for $3 down and balance on budget plan.

No Mail or Phone Orders

—on Second Floor

Store Closes Saturdays In August at 1 P. M.

THE ROSENBAUM CO.

"THE STORE AHEAD" | SIXTH, LIBERTY AND PENN | PHONE ATLANTIC 6500

Special! Wall Paper 11c a Single Roll

Large selection of very good papers originally priced to 15c a roll. Quantity limited to 3 rooms of each pattern.

—On Ninth Floor.

Tomorrow! A NEW Group of Superb Quality FUR COATS

Meeting the Popular Call for Fur Coats of Guaranteed Quality and Authentic Fashion—at a Moderate Price! Tomorrow on Fifth Floor

Jap Weasel Coats
*Hudson Seal Coats
Black Caracul Coats
Bronze Caracul Coats
Platinum Caracul Coats
Moire Pony Coats
Tropical Seal Coats
Australian Opossum Coats
American Panther Coats
Persian Paw Coats
*Dyed Muskrat

$185

American Broadtail
Natural Muskrat Coats
Silver Muskrat Coats
Scotch Mole Coats
Leopard Cat Coats
Cocoa Squirrel Coats
Susliki Weasel Coats
Natural Hair Seal Coats
Civet Cat Coats
Caracul Kid Coats

Later in the Season Similar Coats Will Be As High As $350—You Actually Save from $65 to $165 During This August Fur Sale

Last week's featuring of high-type fur coats at $185 was so popularly received that we have arranged a similar offering for tomorrow. The quality is unmistakable. The styles are authentic for the forthcoming season. Many of the furs—such as American Broadtail and Hudson Seal (dyed muskrat)—are always conceded to be in the "high-price" class. Yet tomorrow we offer these rich, beautiful, desirable furs at exceptional savings! It is undoubtedly a rare opportunity for the woman and miss who look forward to their future needs. **See Window Display!**

All Sizes 14 to 54 in the Lot, But Not in Every Fur

25% Deposit Holds Purchase

A deposit of 25% holds purchases for later delivery. Easy terms of payment may be arranged if you wish.

Tomorrow—Special Selling in the Collegiate and Girls' Shops

Timely Values With School Days Ahead—on Seventh Floor

$13.95 Collegiate Misses' Dresses—sizes 31 to 35. Reduced to.. **$7.50**

$16.50 and $19.50 Collegiate Misses' Dresses, sizes 31 to 35. Reduced to..... **$12.75**

$25.00 and $29.50 Collegiate Misses' Dresses, sizes 31 to 35. Reduced to..... **$15.00**

$32.50 Collegiate Misses' Medium and Lightweight Coats—Reduced to..... **$16.50**

$35.00 Collegiate Misses' Lightweight Travel Coats—Reduced to..... **$25.00**

$5.95 to $13.95 Girls' Dresses—Tub Silks, Crepe de Chine and Cottons. 7 to 14 years. Reduced to..... **$3.95**

$2.75 Girls' Voile Dresses—sizes 7 to 10 years. Reduced to..... **$1.95**

$1.50 Girls' Rayon and Wool Sweaters, sizes 8 to 12 years. Reduced to..... **95c**

Small Lot $5.95 Sports Jackets—Botany flannel; sleeveless. 8 to 20 years. Reduced to..... **$1.95**

Up to $16.50 Children's Coats—not all sizes—Reduced to..... **$4 to $7.50**

BLACK—the Fashion in New Fall Footwear—for Women and Misses

New Opera Pump—Black Satin or Patent Leather, $9.00

New Strap Pump—Black Satin or Patent Leather, $10.00

The Two Brand New Styles Pictured May Be Had in Black Patent Leather or Black Satin—at Two Prices

$9.00 and $10.00

Autumn brings black satin and patent leather to the fore and we are now showing new developments in opera and step-in pumps. They are graceful and snug-fitting, with the popular medium French heel. Many women add a cut steel buckle for a note of sparkling charm. Very popular, also, is the one-strap model, with the comfortable Cuban heel.

The two styles pictured may be had in either black patent leather or black satin. Complete range of sizes from 2½ to 8 and widths from AAA to C now ready in these new styles.

—The Rosenbaum Shoe Store, Third Floor.

AUGUST FURNITURE SALE

Prices as Low as the Lowest — See Our Special Window Displays. Furniture Sent Prepaid to Any Shipping Point in the United States

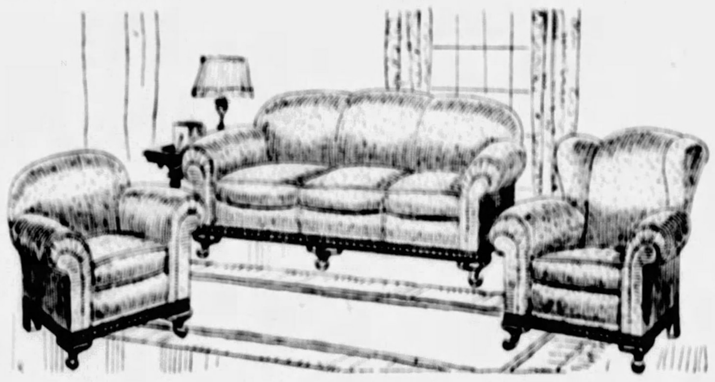

For Thursday Selling

3-Piece Living Room Suite —Solid Jacquard Covering

An Open Stock Suite—Sold Separately, If Wanted—Extraordinary Value in August Furniture Sale

$149

This is the sort of furniture one enjoys living with. It is built to last, yet the sturdy construction has not sacrificed beauty in the least. Splendidly designed—generously proportioned—with deep, soft seats and high backs. Carved wood frame. The celebrated Nachman springs in all reversible cushions. Full webbing construction. You may choose from two rich patterns—taupe rose or taupe blue. And, if you wish, you may choose one or two pieces instead of the full suite. This is a rare furniture buying opportunity!

Sofa, $74.50—Arm Chair, $37.25—Wing Chair, $37.25

Use Our Budget Payment Plan

Make a moderate first payment and pay the balance in conveniently arranged amounts. Thus you may have new furniture in your home and also the benefit of August Furniture Sale Special Low Prices.

—Furniture Store, on the Tenth Floor.

THE MOST STYLISH CLOTHING IN ROSENBAUM HISTORY

The Style You Want—Positively!

Two or three-button coat—single or double breasted coat—trousers trimly cut or trousers extra full and wide at the bottom.

Your Vest Neither Too Long Nor Too Short

It won't come down over your hips or stop at midsection—but your vest with one of our blue suits will fit as a good vest should fit.

Every Man Needs at Least One Blue Suit

—Men's Store, on Fourth Floor.

Introducing Men's BLUE Suits With 2 Pairs of Trousers

Fine Blue Serges and Blue Unfinished Worsteds

$40.00

Other Blue Suits at $28.50, $35.00 up to $65.00

A BRAND new offering—real quality blue suits—at a moderate price. Skeptics may think it too good to be true when we say that a blue suit, with 2 pairs of trousers, exceptionally good tailoring, fabric that can't be surpassed for wear at the price, and fit for practically any man who who chooses to come in, can be had for $40.00.

Yet is is true—for years of endeavor—of improvement in fabric and tailoring, have resulted in blue suits that we think are the most $40.00 worth obtainable anywhere!

We'll guarantee anything you could reasonably expect of a 2-trouser suit—fit, appearance or wear! We specialize in blue suits and they are carried in all sizes—in all models for both conservative and youthful dressers.

Tall Men, Short Men, Stout Men and All Men Hard to Fit; We'll Find a Suit to Fit You or Make It to Order, With No Extra Charge

The Plays and Players — Stage and Screen
THE PITTSBURGH SUN-TELEGRAPH
WEDNESDAY, AUGUST 17, 1927

Constance Talmadge Will Seek American Divorce; Doris Kenyon To Play Lead Opposite Husband

By LOUELLA O. PARSONS
Motion Picture Editor of Universal Service.

LOS ANGELES, Aug. 17.—Constance Talmadge's trip abroad won't be spoiled with any heartaches over losing "The Last of Mrs. Cheyney" to Gloria Swanson. Her brother-in-law, Joseph Schenck, whose talent as a diplomat is really wasted in the movies, has called Connie that "Sunny," with David Wark Griffith directing, will be her next United Artists assignment.

Just digest that. "Sunny," one of the most popular musical comedies of the day, and David Wark Griffith all in one. Could any actress ask for more? "Sunny" gave Marilyn Miller her first chance at big money, fame—and it played on Broadway for over two years.

Now you know that I won't put on the gloves and natter when Gloria gets Mrs. Cheyney. Very "elevan," my dear, of Joseph Schenck. If President Coolidge needs a diplomat who can swing all foreign questions to Uncle Sam, he can locate Mr. Schenck at the United Artists studios. (No money charged for this advice.)

One more little word about the younger Talmadge. Connie will not try and seek her freedom in the Paris courts. She will divorce Alastair Macintosh in the Los Angeles courts in September. This is not mere chatter of the authentic and comes direct from Miss Talmadge herself.

An invitation "Sail Home to Bonyth" has accepted with alacrity a role that casts her as the leading woman of Milton Sills in "The Valley of the Giants." Doris has been ill for over a year and absent from the screen and she feels particularly elated that she is to start her comeback as her husband's heroine. She still has a contract with First National. In the days when Milton was courting her she played opposite him but she hasn't been in a film picture since they were made at the old Biograph studios in New York. Doris says life is very sweet these days. Her baby is getting along beautifully, she is well, and she has a new home. What more could any girl ask? What more, indeed?

THREE STORIES READY FOR MARIE PREVOST

Any star, or director who has more than one story in advance is sitting on top of the world. Marie Prevost let it be known that she has two stories ready and waiting for her when she finishes Joseph Jackson's story "On to Reno." They are "A Blonde for a Night," by Wilson Collison, and "Free and Easy," by Fannie and Frederick Hatton. The latter was first called "The Shock Absorber." Marie spilled this news at a luncheon given to introduce James Cruze to the world as an independent director for the DeMille Company.

CAMEO NOW
FIFTH AVE.—DOWNTOWN
The Great Mail Robbery
All Star Cast
The Greatest Thriller of the Age
Glorifying the U. S. Marines

Holdup Before Lunch, Porch Climb After-- This Star's Lot

These are lawless days for Gertrude Astor. But as a bandit queen she has her business to attend to—before lunch a holdup; after lunch a bank robbery, and a little porch climbing.

Miss Astor is enacting the role of a female master mind for a band of crooks in the production, "Ginsberg the Great," starring George Jessel. As such she reads the criminal laws, much to the discomfiture of Jessel, who has succumbed to the wiles of the female Raffles.

The picture is being directed by Byron Haskins. Others in the cast are Andres Ferro, Douglas Gerrard, Lincoln Stedman and James Quinn.

Studio to Discontinue Making Westerns, Rumor Says

LOS ANGELES, Aug. 17.—There is a whisper that is being circulated where the movies are discussed that Famous Players-Lasky is about to stop their Western thrillers. That would certainly be a blow to Zane Grey, who writes most of those tales of the frontiers where the cactus grows and young women wear sombreros and look out on the world from under their lashes. It would, likewise, be a blow to Gary Cooper, recently signed to imitate William S. Hart, Tom Mix and others. The one Western company that will not cease to function is Fred Thomson.

FORMER DIRECTOR CAST FOR PART IN PHOTOPLAY

Emil Chautard, a former Paramount director, was cast this week to play the role of Colonel Lenaussur in the Paramount special, "Beau Sabreur," the companion story to "Beau Geste."

SPRINT CHAMPION CAST IN SCHOOL LIFE DRAMA

Charles Paddock, sprint champion, has been cast as a coach in "The High School Hero," initial David Butler directorial effort being made by Fox Films.

Resumes Work -:- Another Star -:- In Music Play -:- On Vacation

CHEER UP EVERYBODY—There were reports that Corinne Griffith would abandon filming "The Garden of Eden," but these rumors have been dispelled. Allowing for the difference between Eastern and Pacific time, Miss Griffith should be at work right now.

THE SMILE Janet Gaynor is wearing is most Mona-Lisa-like in its fleeting quality so we conclude the portrait was made before she was told she was to be a star. Anyway it is a fact that she is one now, having been given the stellar role in "Two Girls Wanted."

AN EARLY PLAY in the Alvin will be the operetta, "Countess Maritza," in which Gladys Baxter will be one of the principals. Perhaps one of the reasons patrons may be glad is Gladys. We offer no excuse for the pun, being hardened in our shame.

THAT LONGING LOOK toward the western horizon should have vanished from the face of Dolores Del Rio by this time, inasmuch as she chose Honolulu for a vacation and, from all reports, is on her way thither. She took friend husband along. Somebody has to look after baggage and the like.

M-G-M News Reel Makes Bow As Notable Screen Adjunct And New Big Hearst Feature

Edgar B. Hatrick, who has charge of all the motion picture interests of William Randolph Hearst, announces the appointment of the following editorial executives of the new M-G-M News, which made its first appearance this week:

Michael D. Clofine, editor-in-chief; Claude H. Collins, news editor; Herman G. Stockhoff, associate news editor; Leonard Mitchill, film editor.

For more than two months these executives have been welding together an organization which is now functioning as completely and efficiently as though the product was actually being issued. The new newsreel will be produced by Hearst News Service, Inc., one of the subsidiaries of the gigantic, world-wide Hearst organization, and distributed by Metro-Goldwyn-Mayer.

Mr. Clofine, for several years editor of International Newsreel, and acknowledged one of the ablest newsreel editors in the world, will be editor-in-chief of M-G-M News. After working on various newspapers throughout the country, Mr. Clofine joined the Hearst organization as a member of the staff of the New York Evening Journal and later he helped to establish the Atlanta Georgian, as city editor. He was one of the editors of the New York American when the World War began, and left to join the Three Hundred and Sixteenth Infantry Regiment, serving active service as a company commander on the western front. On his return from France he joined the staff of the International Newsreel.

Mr. Collins was former night editor of the Philadelphia Press, and afterwards he was associated with the New York Evening Journal, the Universal Service and other Hearst enterprises. Mr. Stockhoff has been connected with the Hearst organization for more than 20 years. Mr. Mitchill was formerly a well-known New York newspaperman. In recent years he has been connected with the motion picture industry, and also with the United States Shipping Board, developing its motion picture travel department in this country and Europe.

"In launching M-G-M News for the Hearst organization," said Mr. Hatrick, "I would like to emphasize the fact that it will be as separate and apart from the International Newsreel, also issued by the Hearst organization, as any one of the Hearst newspapers is separate from the other 25 comprising the vast chain. Each will have its own quarters; each its own staff, from editor to office boy, and the spirit of competition will be as keen as between other newsreels, or between the staffs of the various Hearst newspapers—and no keener rivalry exists anywhere. One thing they will have in common: Each will be a cog in the gigantic Hearst news and picture gathering organization, the greatest in the world. This organization not only has the gathering facilities of the 26 Hearst newspapers, which blanket the country and are read daily by 6,000,000 persons, but also the telegraph facilities of two wire services, International News Service and Universal Service, which have bureaus in every corner of the globe.

"In every key city of the United States, and in every European capital, M-G-M News now has a complete staff functioning under Mr. Clofine, who will have complete charge of the new newsreel."

Mr. Clofine, outlining the editorial policy of M-G-M News, said:

"It is hardly necessary to say that M-G-M News will maintain and attempt to surpass the high standards established by the Hearst organization in the newsreel field. It will be a newsreel with an individuality entirely its own.

"Although both are concerned with news, the problem of the newsreel is entirely distinct from that of the newspaper. The latter is primarily a medium of information, the former only theoretically so, for actually what the exhibitor wants is entertainment for his patrons, and as much attention will be paid to the entertainment qualities of M-G-M News as to its strictly news contents.

"The Hearst organization has always placed the strongest emphasis on expert editorial treatment. It is one thing to get pictures and another to cut, edit and title them so that they will hold the attention of theater audiences. The M-G-M news-gathering facilities will be equal to those of any in the field. A staff of cameramen has been organized embracing keypoints throughout the world. This camera staff has no connection whatever with any other newsreel organization. It will be under the direction of M-G-M editors and no one else. It should go without saying that the same applies to M-G-M News editorial staff whose efforts will be devoted to making M-G-M News worthy of the Hearst organization which sponsors it and the Metro-Goldwyn-Mayer organization which distributes it.

"I do not believe in advance promises but I have no hesitation in saying that M-G-M News will not be surpassed in any department which has helped to make the modern newsreel so vital a factor in motion picture entertainment, and will in addition not hesitate to explore new fields as opportunities arise to enlarge its sphere of usefulness and enhance its value to the exhibitors of America."

MARJORIE DAW SIGNED AS JOHNNY HINES LEAD

Marjorie Daw has been signed to play the feminine lead opposite Johnny Hines in "Home Made." Actual filming of the picture has started under the direction of Charles Hines and declares "Home Made" should be one of Hines most unusual and diverting pictures of the season.

Ranches in Five States Are Scoured for Movie Riders

Ranches in five western states were scoured for expert horsemen when desert scenes for "Beau Sabreur" were being made. One thousand horses were utilized in the bigger sequences and because of the fact that dynamite was used in several of the scenes, their riders had to know how to control the animals.

Radio, telegraph and the mails were brought into play in the hunt for the riders. Various Southern California stations broadcast appeals to the West asking that also horsemen get in touch with the Paramount studios; similar pleas were telegraphed and mailed.

In all, about 800 cowboys were assembled. Another 100 were brought from Hollywood and put in the saddles. It was a hard assignment for a man who knew only how to ride, for between the dynamite and the camels, which the horses feared, they didn't ride easily.

CHARLES ROGERS CAST IN CLARA BOW PICTURE

Charles Rogers, Paramount School graduate, has been assigned the lead opposite Clara Bow in her next starring vehicle, "Red Hair." Elinor Glyn wrote the story and Malcolm St. Clair will direct.

Many Familiar Faces Are Back Again In Hollywood

LOS ANGELES, Aug. 13.—There are many familiar faces home again. Jack Pickford, who has returned without his divorce from Marilyn Miller; Ward Crane, who is back from a vacation, and Tom Moore, who went East for the Dempsey-Sharkey fight. Jack was offered a chance to act and direct for a British concern, but home sweet home looked pretty good to him. He talks of foreign travel pictures in England. Paris shows, in fact, everything but his divorce.

FILMLAND

TODAY—STANLEY-DAVIS-CLARK THEATERS
DIRECTION STANLEY COMPANY OF AMERICA

ALDINE Penn & Beaty "FIREMAN, SAVE MY CHILD" Wallace Beery Raymond Hatton
MANOR "WEDDING BILLS" Raymond Griffith
ARSENAL "ROLLER STOCKINGS" LOUISE BROOKS
PLAZA "Ten Modern Commandments" Esther Ralston
BELMAR DOROTHY GISH, "TIPTOES"
STRAND "SERVICE FOR LADIES" Adolphe Menjou
ROWLAND VAUDEVILLE "SERVICE FOR LADIES" Adolphe Menjou
RITZ "WHIRLWIND OF YOUTH" LOIS MORAN
OLYMPIC 54th AVE. DOWNTOWN DOROTHY GISH "MADAME POMPADOUR" VITAPHONE
STATE FIFTH AVE. DOWNTOWN
REGENT PENN AT HIGHLAND Wm. Collier, Jr., "THE SUNSET DERBY" Regent—VITAPHONE
SCHENLEY "Twelve Miles Out"—JOHN GILBERT —On the Stage— MEMPHIS ENTERTAINING FIVE
COLONIAL Ronald Colman, "Beau Geste"
CAPITOL VAUDEVILLE BILLIE DOVE, "Stolen Bride"
SUNSTONE ROY STEWART "THE LADY FROM HELL"

Central Theater In the City
GRAND
WALLACE BEERY
RAYMOND HATTON
"FIREMAN SAVE MY CHILD"
NO ADVANCE IN PRICES ON THE STAGE B. A. ROLFE And His PALAIS D'OR ORCHESTRA

DAVIS FILM FEATURES AND KEITH-ALBEE VAUDEVILLE
Direction STANLEY CO. of AMERICA—NOON TO 11 P. M.—Cool Comfort
Vm. Faversham & Co. in "THE SPONGER"
VERA REYNOLDS in "THE LITTLE ADVENTURESS"
PETITE REVUE—KOBY & NELSON—JEAN SOTHERN—WILFRED DUBois—DUFFY & GLEASON

LOEW'S ALDINE Metro-Goldwyn-Mayer Picture
FIRST TIME AT POPULAR PRICES
'THE BIG PARADE'
Starring JOHN GILBERT
THE WORLD'S GREATEST PICTURE
With Original New York Stage Effects
Doors Open at 9:45 A. M.
Complete Shows Begin at 10 A. M., 12 M., 2, 4, 6, 8 and 10 P. M.
Choice Seats at 10 A. M., 12 M., 2, 6 and 10 P. M. Shows

NIXON
NOW PLAYING
TWICE DAILY—2:30 and 8:30
OLD IRONSIDES
THE TALK OF PITTSBURGH
Nights and Sat. Mat., 50c, $1.00, $1.50. Other Mats. 50c, 75c, $1.00
SEATS NOW!

Shubert-Pitt Bargain Matinee Thursday, 25c & 50c
ANNE FORREST—HERBERT CLARK
"MY SON"
Night Prices, 50c to $1. Except Saturday

VISIT HEINZ PLANT
Something new! Interesting and helpful lectures and demonstrations by a Home Economics graduate. See the modern electrical kitchen. Escorts to guide you through the various departments. See the 57 Varieties prepared for the table. Sample the good things made by Heinz. Individuals, private parties, women's clubs, and other organizations cordially invited. Easily reached—your street car conductor will direct you.
H. J. HEINZ CO.
57

KENYON Federal St. North Side
Raymond Griffith in "WEDDINGS BILL"
BRIDE HERD COMES THE GROOM
"THE LAUGHS"

CAMERAPHONE
"MADAME POMPADOUR"
DOROTHY GISH and ANTONIO MORENO

AMUSEMENTS.

(Advertisement.)
NURSE RELIEVES STUBBORN BED SORES WITHIN 24 HOURS
Simple treatment can be used by anyone

Philadelphia, Pa., Jan. 28:—"I am a practical nurse and have been taking care of a patient—an elderly lady, 72, confined to her bed by paralysis. She had been obliged to lie on her back for months and a bed sore developed—the worst I have ever seen. The skin was broken and inflamed and an ugly secretion came from it. I applied Resinol Ointment and in twenty-four hours noticed improvement. After one month's use the sore was practically healed. Hoping this letter may help someone else, I am, gratefully yours."—(Signed) E. S. Caldwell, 4122 Chester Avenue.

Resinol Ointment has many other uses. As a soothing dressing for chafing, burns, rashes, etc., it is in thousands of homes. Your druggist sells it.

burned out BEARINGS

BURNED BEARINGS are common occurances in these forgetful days of diluted oil in the crank case.

Crank cases should be drained and oil renewed periodically—when old "procrastination" extends the change to the danger line it is a safe plan to use an oil that has the maximum resistance to heat and dilution—then if you forget—you are safe.

Gulf NO-NOX Motor Fuel
or
That Good Gulf Gasoline
add miles of satisfaction to a motor trip.

That New Improved Supreme Motor Oil
will tide you over the danger point—it possesses a tough, viscous body, which resists the ravages of hard driving. Oils continuously—preserves bearings, cylinders and pistons.

At the Sign of the Orange Disc

GULF REFINING COMPANY

ARMOUR HEIRS LEFT LITTLE AT DEATH

CHICAGO, Aug. 17.—The wealth of J. Ogden Armour, once considered so extensive that he was rated among the three or four richest men of the world, was a matter of conjecture at the time of his death.

The Chicago Herald and Examiner said the packer was a victim of the war and lost so heavily that his heirs would share in an estate worth less than $25,000, despite the fact that several years ago Mr. Armour was known to have an income of many thousands a year.

During the war events which Mr. Armour could not control wiped away the greater part of his vast fortune, it was said, the noted packer choosing to lose from $100,000,000 to $150,000,000 in order to protect his family name.

"Mr. Armour once told a friend," the Herald-Examiner said, "that he lost money so fast during the war that he didn't think it was possible."

Mr. Armour was quoted as saying he lost $1,000,000 a day for 130 days.

Mr. Armour endeavored to avoid society. Aside from the opera, he cared little for such activities.

He was quoted once as saying: "I have no social ambitions. My only hope is to run Armour & Co. so that with its growth I will give many persons an opportunity to achieve promotions."

Despite his financial reverses after and during the war, Mr. Armour is thought to have provided amply for his family by establishing fortunes in their own name prior to his losses.

The body of the packer, who died yesterday in London, will be returned to Chicago for burial. The funeral services probably will be August 28.

WOMAN TELLS OF ATTACK

Mrs. Anna Naus, 27 South Third street, told in Morals Court this morning how she grappled with a man who attacked her in her home yesterday and identified Frank Schofield, 38, of 1706 Fifth avenue, a passer of handbills, as her assailant. She testified that the man entered the house uninvited and grabbed her around the neck. She broke his hold, she said, and escaped. Magistrate A. D. Brandon ordered Schofield to serve 30 days in the workhouse without the option of a fine.

MOTORCYCLES HURT TWO

When the frame of his cycle broke in Perrywood avenue, Fred Egler lost control of his machine and crashed into a pole. He suffered a probable fracture of the left leg. City Physician E. L. Waller attended him.

Attempting to avoid striking an automobile emerging from Liberty Tubes to Brownsville avenue, Patrolman Charles J. Scherbin drove his machine over a curb into a fence and suffered bruises which necessitated attention in South Side Hospital.

WIELDS CLEAVER, KNOCKED OUT

Swinging a meat cleaver, Rudolph Herring, 32, 2727 Houston street, chased Thomas Reed, 35, 119 Liberty avenue, from the plant of the Sun Packing Company, Spring Garden avenue, last night, then Reed turned and knocked out Herring. To Magistrate E. M. Hough in Allegheny Police Court Herring explained his fellow workers were making a fool out of him. He was sentenced to pay $25 or serve 30 days in jail.

Irate Woman Prefers Fine to Apology To Policeman

Mrs. Margaret Mulhaney, 33, of 825 Blossom way, in Morals Court this morning refused publicly to apologize to a policeman for expressing her opinion on what she considered cruel and barbarous treatment of a prisoner. She was ordered by Magistrate A. D. Brandon to pay a fine of $5 or serve five days in jail on the charge of interfering with an officer.

She was arrested last night when Patrolman Calvin Sullivan was struggling with Louis Bysack, 35, of 826 Virgin way, who had been arrested on a charge of disorderly conduct. At the patrol box it is alleged that Bysack seized Sullivan's mace and keys and the patrolman struck the prisoner in self-defense.

Bysack, with his head and face swathed in bandages that resembled a Hindu's turban, was ordered to pay a fine of $10 or serve 10 days in jail.

CITIZENS NATIONAL BANK
Established 1870
You'll Be Surprised
Put aside something every payday. Then live on what is left. You'll be surprised how fast it will add to your savings. Pay you to save here.
CITIZENS NATIONAL BANK
Bank to Bank and Bank
435 WOOD ST. Just Above
PAYS PER CENT ON SAVINGS

August Selling of Lamps Presenting New Modes in Floor and Bridge Styles for Autumn at Savings. (Eleventh Floor.)

McCreery

New Ideas in "Kraft-Rok"—Decorative Pieces to Be Painted With the Colorful "Wadec" Lacquers. (Sixth Floor.)

Such an Event! The McCreery New Travel Coat Selling

With Values of Vital Interest in Sixteen Advance Fall Styles

$39.00

Coats that have won the hearts of all who have seen them. Gay colors . . . striking patterns . . . soft woolens . . . becoming collars of lustrous furs . . . representing the epitome of Fall chic. Made especially to our order by a manufacturer who has a thorough understanding of the fineness of McCreery tailoring.

Interlinings Provide Grateful Warmth for Cool Evenings

The patterns show a delightful versatility in combinations of subdued or daring colors—diamonds, Persian effects and shadowy stripes and plaids. The choice of furs include skunk dyed Fitch, Jap or kit Fox, platinum, natural and Eclipse Wolf. Sizes 13 to 17, 14 to 18 and 36 to 46.

(McCreery—Third Floor)

In the August Selling Minks Are Invariably Expressive of Luxury

More than any other fur, perhaps, Minks lend themselves to a variety in creation—for their rich stripings may be wrought in so many differing manners. Our own American Mink—captured in Maine and Eastern Canada—is known as "Eastern" Mink and is the finest in the world. Second only to Eastern Mink is Japanese Mink and, in the same family, Japanese Weasel. McCreery represents the mode in these three excellent furs.

Eastern Mink Coats
$1,500.00 to $1,950.00
Japanese Mink Coats
$595.00 to $895.00
Japanese Weasel Coats
$365.00 to $795.00

Artfully done in vertical, horizontal or chevron effects, the pelts frequently interlocking, they are shown in modes that will slenderize, or in bizarre geometric designs. Collars of self fur or of rich-toned Fox.

(McCreery—Third Floor)

Another Day in the Important Handkerchief Selling

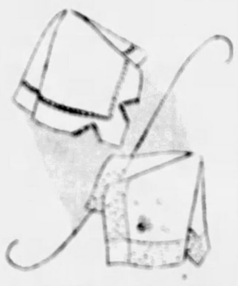

New Modes in Sheer Linen or Silk

39c

Hand-rolled hems, wide hemstitched borders, delicate lace edges, embroidered edges and appliqued corner designs feature the linen handkerchiefs. The silk ones are little wisp-like creations edged in Val-type lace.

White and Colors

(McCreery—Street Floor)

A Word In Eight Letters That Means Hosiery Chic and Hosiery Service

"Merville"

$1.65

No other stockings we know of at this price so adequately present equal qualities of style-rightness and service. In all-silk chiffon and semi-service weights—exclusively at McCreery.

(McCreery—Street Floor)

Special Selling of
Jr. Girls' Pumps
For Dress and for School Wear

$5.00

The pump pictured obtainable in tan alligator calf, kaffirkid and patent leather. Sizes 2½ to 7½; widths AA to C.

(McCreery—Fifth Floor)

1,200 New Autumn Handy Dandy Aprons

Very Special

Trimly Fashioned of Sprightly Tubfast Donelin Prints.

Small, Medium and Large Sizes **$1.00** *Rose, Blue, Orange, Orchid, Pink, Green*

Fitted well at the waist and with a yoke that does not slip at the shoulders, the "Handy Dandy" is a marvel for smartness and comfort. Flared skirts allowing freedom in walking and clever pockets on either side to hold a handkerchief or a letter for the postman.

Their vivacious patterning, however, their most powerful charm. Modernist flowers, geometrics, intricate fantasies that will bring cheer to their busy wearers.

(McCreery—Fourth Floor)

Drastic Reductions On All Summer Millinery

$1.00 $2.50 $6.95

(Earlier $5.00 to $18.50 Grades)

To make way for the incoming Fall modes from New York, Paris and London—all Summer hats must go. Large brimmed straws of the finer sort, hair braids, milans, silks and felts. Many appropriate to wear right into the Fall.

(McCreery—Fourth Floor)

Beauty and Charm for the Living Room—In the August Furniture Selling

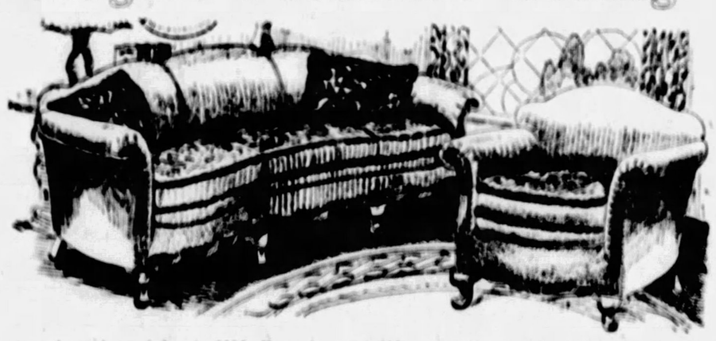

During the reign of Louis XV, French court life was characterized by splendor, ease and luxury. The furniture of the time reflected that life; in it the passion for curves was carried to a point of delirium and straight structural lines did not appear at all. The test of any piece seemed to be: Is it comfortable, is it luxurious?. . . . Today that influence is still felt in the subtle curves and bewitching shapes of many modern living room designs. . . . For instance, in the beautiful suite illustrated here.

Two-Piece Living Room Suite

$595.00

The French touch is apparent in this thoroughly comfortable living room suite, with its rounded contours, bullion trimmed hand-decorated black satin pillows and delicately carved solid mahogany frame. An idea of its quality may be gained from the fact that it is first stuffed with soft, yielding hair in a muslin coving and then covered with a rich green imported French frieze.

Other Living Room Suites, $195.00 to $1,500.00

All McCreery Furniture Has Been Notably Reduced
Convenient Payments May Be Arranged

(McCreery—Eighth Floor)

August Selling of Linens

Notable Savings on Desirable Qualities Tomorrow

Plaid Luncheon Cloths
$1.29 Each

All linen—a firm, soft weave in two and multi-color fancy plaids. 54x54-inch size.

Linen Luncheon Sets
$3.45 Set

Borders in blue, rose and green. 54x70-inch, six 14x14 napkins.

Linen Damask Cloths
$2.75

An outstanding value—pure linen, bleached cloth, 70x70 inches, in distinctive patterns.

Imported Huck Towels
29c Each

Pure white linen—colored borders. 16x31-inch rack size.

Linen Damask Napkins, 20x20 inches, dozen **$3.95**

(McCreery—Second Floor)

Curtains and Draperies

Exceptional Values Secured for August Home-Furnishers

Rayon Curtain Nets
75c

Silken gleaming nets in a delicately fine mesh, in pongee shade that harmonizes with any interior. 36 inches wide.

Lace-Net Panels
$2.45 Each

The lustrous rayon net patterned with exquisite lace designs—graceful hanging panels in lovely golden shade. An August special.

Odd Lengths of Fine Drapery Fabrics

27x27-in. **95c** *27x54-in.* **$2.95**

Beautiful imported fabrics, that would sell by the yard at far higher prices—sample pieces and odd lengths from a foremost importer. Friezes, silk brocades, silk damasks, linens, wool tapestries and silk taffetas.

(McCreery Sixth Floor)

Men's High Grade Summer Neckwear

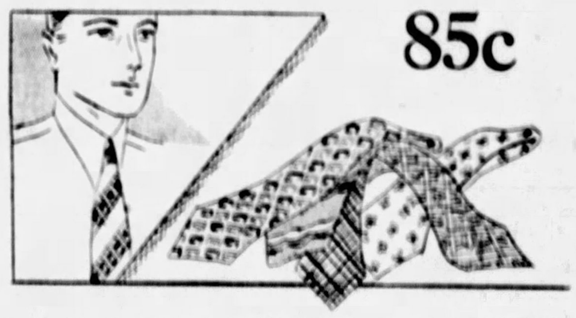

85c

A Rare Selling! 1,200 Cravats of the Kind and Colors You Like—All Fine Quality and Made to Sell Regularly at a Considerably Higher Price

600 are from our regular stock—600 are a special purchase from a well-known maker—assembled in one large group for this special event.

French Crepes, genuine English Foulards and Rajah Silks in a multitude of patterns—two-tone combinations, stripes, checks, figures, floral designs—in bright colors and colors subdued, running the whole gamut of the spectrum.

A selling just in time for the late Summer vacation, for sports and leisure—and equally opportune for laying in a supply of your favorite neckwear for business.

(McCreery—Street Floor)

DAILY HAPPENINGS IN PITTSBURGH SOCIETY

Mrs. Winfield Scott Watson Visiting Daughter at Cottage at Spring Lake

MRS. WINFIELD SCOTT WATSON, of the Kenmawr Hotel, is at Spring Lake, N. J., as the guest of her daughter, Mrs. Edmund Pendleton Dandridge, of Sheridan avenue, who is occupying a cottage there for the summer with her daughter, Elizabeth Dandridge, and son, Edmund Dandridge, Mr. Dandridge will join them there later this month. From Spring Lake Mrs. Watson will go to the Hotel Chalfonte, Atlantic City.

* * *

Dr. and Mrs. Freeman Guy, Mr. and Mrs. L. B. Austin, Mr. and Mrs. A. B. McClure and Mrs. E. E. Stanbel are expected home late this week from a month's camping trip in Canada. The women are all members of the Varsity Club. Mrs. C. B. Kistler, also a Varsity member, and Mrs. Kistler will arrive home from a fortnight's motor trip to Canada the latter part of the week.

* * *

Among the members of the Tuesday Musical Club who are out of town at present are Mrs. Mary Jones Sherrill, who is with the Iron City Fishing Club in Canada; Mrs. Anna Laura Cree, who is in the Pocono Mountains, and Mrs. Will Earhart, president of the club, who is at the Earhart summer place, Crane Lake, Canada.

* * *

Mr. and Mrs. Charles Frederick Holdship, of Sewickley, and their daughters, Miss Margaret M. Holdship and Miss Caroline F. Holdship, left Monday night for Beaumaris, Canada.

* * *

Mrs. L. A. Freshwater, of Penn avenue, Wilkinsburg, entertained at bridge in her home Thursday night in honor of Miss Catherine I. Beck, whose marriage to John Molyneaux, of Swissvale, will be solemnized September 7. There were 12 guests.

* * *

Mrs. Alonzo Brown, of the East End, announces the marriage of her niece, Miss Helen J. Rickard, daughter of W. R. Rickard, of Louisville, Ky., and Bernard J. Cummins, of New York, which was solemnized April 8 in Ocean City, N. J. The announcement was made at a dinner given by Mrs. Brown in the Edgewood Country Club. Mr. and Mrs. Cummins will sail shortly for a trip abroad. The bride is a graduate of Briarcliff College.

* * *

Mrs. Martha H. Dennin, of Los Angeles, Cal., formerly of Bellevue, has made known the engagement of her daughter, Miss Elfreda Dennin, to Henry Fehr, of Los Angeles. No wedding date has been set.

* * *

Miss Mary Evans, of the South Hills, is spending August at the seashore.

* * *

Miss Evelyn Ruby Wortman, daughter of Mr. and Mrs. George Finley Wortman, of New Bedford, Pa., has selected next Wednesday as the date for her marriage to Robert Paul Shields, son of Mr. and Mrs. J. A. Shields, of New Bedford. The ceremony will be performed at 4:30 o'clock in the New Bedford Presbyterian Church. Miss Wortman is a niece of Mr. and Mrs. Wilford L. Smith, of North Highland avenue.

CATHOLIC COUNCIL NAMES PRESIDENT AS DELEGATE

The Pittsburgh Council of Catholic Women has chosen its president, Mrs. Teresa M. Mosamphy, as delegate to the seventh annual convention of the National Council of Catholic Women to be held in Washington, September 25 to 29. The Pittsburgh Council's special coach will leave here at 9:30 the morning of September 23 and will carry Mrs. Mosamphy and the following delegation from affiliated organizations: Mrs. Mary T. Horan, national president of the Ladies' Auxiliary, Ancient Order of Hibernians; Miss Rachel A. Good, Pittsburgh Sodality Union; Mrs. W. A. Showalter, Court 230, Catholic Daughters of America, of Latrobe; Mrs. Frank Limpert, Branch 162, Ladies' Catholic Beneficial Union; Mrs. William H. Postner, Tabernacle Society; Mrs. Nellie O'Donnell, Court 593, Catholic Daughters, of Sharpsburg; Miss Matilda O'Hara, Ladies of Charity; Miss Catherine A. O'Donnell, South Hills Household, No. 84, Order of Martha; Mrs. I. A. Mamaux, Division 20, L. A. A. O. H.; Miss Catherine Griffin, Unit No. 1, Medical Missionary Association; Mrs. James F. DeZort, Branch 1275, L. C. B. A., and Mrs. John H. Roney, Mrs. R. J. Anderson, Mrs. Elizabeth Mansman, Miss Mary Mansman, Mrs. Walter D. Brown, Mrs. John Finn, Mrs. Charles Lawrence, Mrs. John P. Staud, Mrs. Matilda Kerner, Mrs. Mary Harvey and Mrs. James A. Roney, representing various other groups. Headquarters for the Pittsburgh delegation will be at the Mayflower Hotel.

TO WED OHIO MAN

MISS LOIS GRAHAM MARTIN

Miss Lois Graham Martin, daughter of Mr. and Mrs. J. Howard Martin, Aspinwall, is engaged to marry Reeves H. Isard, Jr., Dayton, son of Mr. and Mrs. R. H. Isard, Atlantic City.

CLUB NOTES

At a bridge tea given last week in the Silver Lake Teahouse, North Water Gap, by Miss Josephine Kerr, announcement was made of the engagement of Miss Anna Grace Sowash, of Clairton, formerly of Pittsburgh, to Herbert L. Henderson, of Brookville, Pa. Miss Sowash is a member of the faculty of the East Stroudsburg State Teachers' College. An early fall wedding is planned.

* * *

Sterling Court, No. 50, Order of the Amaranth, will hold a card party tomorrow night in the Moose Temple, Penn avenue. Mrs. Margaret L. Herd is royal matron and Mrs. Minnie Shoop is chairman, assisted by Mrs. Katherine Cunningham. Mrs. Mayme Klaus and Mrs. Alice Hughes are in charge of prizes.

HOW TO KEEP WELL

by Royal S. Copeland M.D.
U.S. Senator from New York

WAYS TO TREAT ITCHING SKIN IN OLD AGE.

A N Iowa man would like an article about "pruritus." He wants to know its cause and the remedy. This is a good deal of a contract and the specifications are not complete. But I will do the best I can to supply the information.

DR. COPELAND

The writer of the letter adds these mystic numbers: 1825-1927. I take it he was born in 1825 and so is 92 years of age. That is a wonderful age, a couple of years older than my father.

It is not to be expected that a man so far advanced in life could be entirely free from physical disabilities. Pruritus is not an unusual ailment of old age.

Itching of the skin, itching of one of the orifices of the body—severe itchings of any part of the anatomy—is pruritus.

A common example of pruritus is the mid-winter itching so many persons suffer from when they remove the clothing to retire. In these cases it is likely to be confined to the lower limbs.

Pruritus is not something that can be seen. It is a sensation, a dreadful sensation of itching. It drives the victim to scratching. No matter how much he tries to control himself he just can't resist the impulse to scratch. The skin may be torn and mutilated by the finger-nails.

Worried, overworked, mentally depressed and overfed persons may have pruritus. In pregnant women it is not an uncommon symptom. Chronic dyspepsia, abuse of tea or coffee, and the use of certain drugs are factors.

Shell fish, strawberries, certain spices and flavorings, and other foods may excite the itching. The use of too strong soap may dissolve out of the skin the protecting oils and leave it sensitive.

The dry, withered and inelastic skin of old persons appears to be particularly liable to attacks of pruritus.

Liver trouble, diabetes, constipation and indigestion are factors. Diseased teeth, old snags of roots, infected tonsils and other pus conditions are responsible for some cases.

Simple food, plenty of water to drink, lemonade, buttermilk, gelatin puddings and an occasional yeast cake will help. Woolen garments should be avoided.

It isn't a bad idea to avoid soap entirely. Use oatmeal or bran water instead. Such a preparation will preserve the skin oils.

The best local remedy I know of for pruritus is hyposulphite of soda. A tablespoonful to a half glass of water, sopped or mopped on the itching parts will do wonders in a suitable case.

Constipation must be overcome. Sleeping in a cool room, without an excess of bed covering will help a lot.

Answers to Health Queries

V. I. A. Q.—What climates and altitudes are best suited to persons subject to high blood pressure or low blood pressure?

2.—What is the cause of a tired, sleepy feeling upon arising after sleeping for about nine hours every night?

A.—No particular climate in either case.

2.—Auto-intoxication, due to the retention of the waste material which is being absorbed by the system would be apt to cause this symptom. Correct constipation first of all. For further particulars send a self-addressed, stamped envelope and repeat your question.

M. R. S. Q.—What causes a red nose?

A.—Poor circulation, indigestion and constipation are usually at fault for this trouble. Sometimes it is associated with stoppage of the nose from catarrh. For full information send a self-addressed, stamped envelope and repeat your question.

I. C. S. Q.—What kind of exercise do you suggest for reducing the legs?

A.—Any exercise, such as walking, running, dancing or skating.

(Copyright, Newspaper Feature Service, Inc.)

Brighten up the House!

KEEP the house radiating cheer. Cover up worn, dirty spots with one of the many attractive colors of Lawrence Paints and Varnishes. Demand the Lawrence brand—its better quality means better value.

W. W. LAWRENCE & COMPANY
Pittsburgh, Pa.
Makers of Perfect Paints

Lawrence
PAINTS and VARNISHES

NEW! SNOWFLAKE NON-CAKING 100% PURE EASTERN CANE SUGAR

(Advertisement.)

Too Hard

There's a much easier way to reduce

Strenuous exercise and starvation diet may reduce fat. But the ways are hard and long and never-ending. And they must be properly directed.

There is an easy, pleasant way which millions have adopted. It acts to correct the cause of too much fat. That way is Marmola Prescription Tablets, used for 19 years. You see the results in new vigor and slenderness wherever you look today.

Marmola is based on many years of scientific research. It has proved itself to so many that people are now using a very large amount. One simply takes four tablets daily. No abnormal exercise or diet is required. Stop when results are completed.

You should know this method. Watch how weight comes down, how vitality improves. Then tell others, as others will gladly tell you. Fat reduction need not be hard. Prove this, for your own sake. Do it now.

Marmola prescription tablets are sold by all druggists at $1 per box. If your druggist is out, he will get them at once from his jobber.

MARMOLA
Prescription Tablets
The Pleasant Way to Reduce

(Advertisement.)

CLEAR YOUR SKIN OF FRECKLES WITH SOAP

Freckles Disappear or You Get Your Money Back

You need not have freckles longer than a week. You can lose them at slight expense and less trouble. Stiefel's Freckle Soap takes off freckles while you sleep.

Stiefel's Freckle Soap is a safe medicated soap prepared by the famous firm of J. D. Stiefel whose products have been used and prescribed by physicians for over 70 years.

Not only will freckles disappear with the use of Stiefel's Soap, but the complexion will be vastly improved, and the skin left soft and white.

Stiefel's Freckle Soap is sold with the money-back guarantee at your favorite drug or dept. store or mailed direct upon receipt of 75 cents by J. D. Stiefel, Inc., 246 Pearl St., N. Y. C.

(Advertisement.)

Peel Off That Ugly Complexion

beneath is youthful loveliness and beauty. If your skin is old discolored, faded, covered with freckles, pimples, blackheads or any skin blemish, peel it off, gently but surely, with pure

MERCOLIZED WAX

revealing the clear, white skin underneath. At Drug and Dept. Stores Everywhere

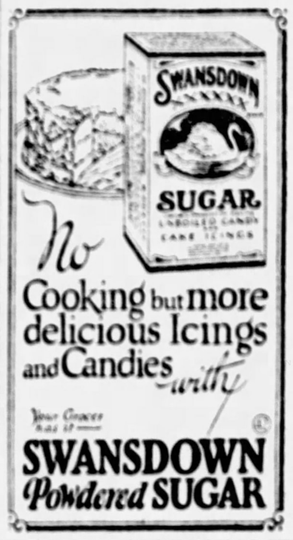

No Cooking but more delicious Icings and Candies with

SWANSDOWN Powdered SUGAR

STORE HOURS: 8:30 A. M. to 5:00 P. M. SATURDAYS: 8:30 A. M. to 6:00 P. M.

LEADING AND LARGEST JEWELRY ESTABLISHMENT IN PITTSBURGH

New Strap Watches

In an assortment including almost two hundred different styles, sizes and shapes, we offer every model of all good American and the finest imported Watches.

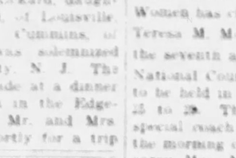

Ladies' Strap Watches—fine Elgin movement, in green or white gold filled case, black, tan or suede leather strap, plain or luminous dial—
$34.00

Other smart shapes for sport and business wear in Ladies' Strap Watches of fine gold filled and of solid gold, are priced from
$25.00, $35.00 to $64.00

Famous Illinois Strap Watch, in a popular shape, green or white gold filled, full 17-jewel movement, luminous dial, black, brown or tan leather strap—
$30.00

Other Strap Watches for men, Illinois, Elgin, Hamilton, Waltham, Hallmark, Tavannes, etc., cases of gold filled and of solid gold, every price from
$10.00, $15.00 to $150.00

JOHN M. ROBERTS & SON CO.
429-431 WOOD STREET
Jewelers Since 1832

Rid your home of Flies

SPRAY Dethol—flies won't bother you any more. Just close doors and windows. Spray till air is misty. That's all. In a few minutes sweep out the flies—dead, every one. Dethol wipes out flies and mosquitoes quicker than anything you ever used before. Nothing else is like it. Nothing so sure. Destroys pests wholesale. Try it. Like it—or get *all* your money back. At your store. Dethol Mfg. Co., Inc., Richmond, Va.

spray IMPROVED

Dethol

Keeping cool when it's hot!

It's true. How you feel depends a lot on what you eat. Forget hot heavy foods these warm days. Plenty of crisp, refreshing Kellogg's Corn Flakes will help you keep cool and comfortable!

Kellogg's are delicious. Full of wonder flavor! Never tough-thick. Always easy to digest.

Serve with milk or cream—and add fruits or honey for extra goodness. Have them for breakfast, lunch, or the kiddies' evening meal.

Made by Kellogg in Battle Creek. Oven-fresh in the inner-sealed red-and-green package. At all grocers. Hotels and restaurants. On dining-cars.

Kellogg's
CORN FLAKES

Now 10c family size now 15c

MADAME: YOUR HAT
FOR THE FALL

We Present a Brilliant Collection of Advance Modes at a Specialized Price

Your attendance is invited tomorrow

$10

Clear cool skies and rich Autumn leaves give new tints to the millinery fashions for Fall. And in these brilliantly new and ultra-smart color schemes are disclosed the new and correct modes for every daytime and evening occasion.

Baer Brothers
521 Wood Street

THE DIAMOND DICTIONARY

DIAMOND CUTTING—Means laying on the 58 facets. This work is gauged entirely by the eye and requires constant attention and great skill.

THAT'S WHY *Before You Buy* CONSULT A DIAMOND EXPERT

The HARDY & HAYES Co.
Hardy & Hayes Building
Wood St. at Oliver Ave. Pittsburgh

Walk-Over

5.00

Clean-Up Sale

A final grouping of all lots left from our Summer Sale, at the one price until closed out.

Some truly remarkable values, in shoes for dress, street and school—and all regular first quality grade.

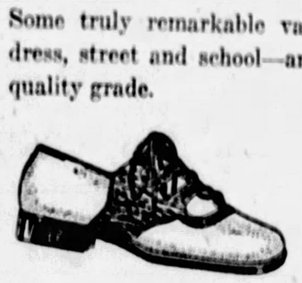

All the popular shades and materials of the season.

Walk-Over Shoe Store
243 Fifth Avenue

Chickering

America's First—America's Finest Piano
Sold Exclusively by the

LECHNER AND SCHOENBERGER CO.
631 LIBERTY AVE.

A good newspaper is like good clothes—it makes everybody take notice. Your ads in The Sun-Telegraph should be in often

THEY WON'T CROSS THE ATLANTIC

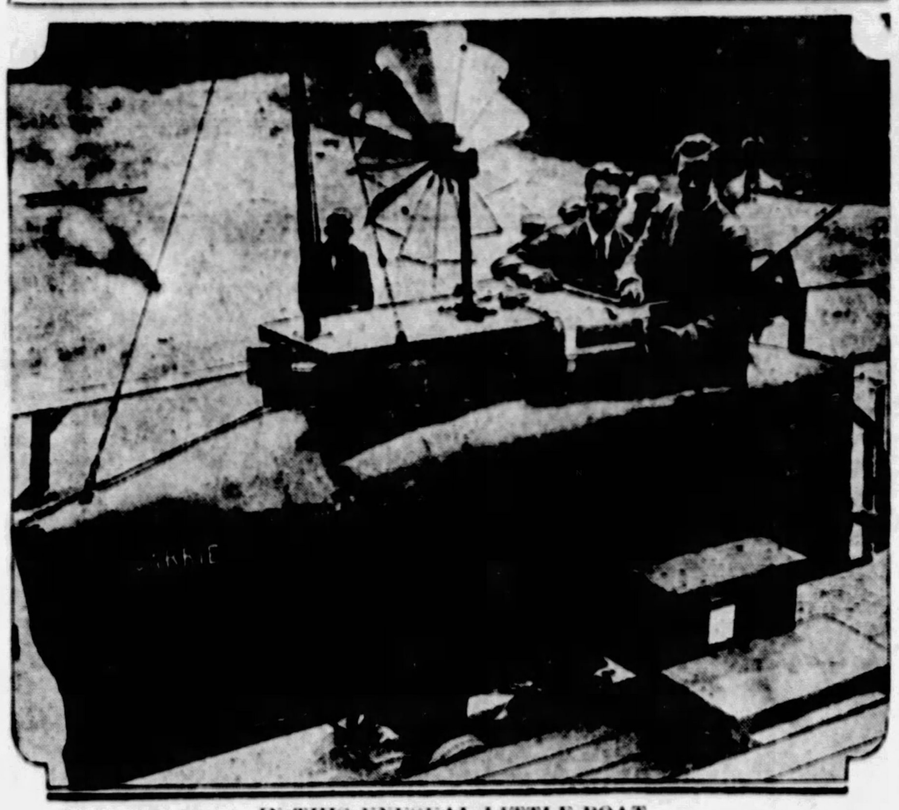

IN THIS UNUSUAL LITTLE BOAT

Because their 12-foot home-made boat, which somewhat resembled a submarine, acted somewhat like a submarine, Edward Tierney and Dick Hayman will not attempt to cross the Atlantic in 30 days. Entry into the boat was made through a square hole on the deck, which when closed was expected to keep out high seas, but failed to do so on a test trip. The craft was filled with water when beached.

What Do You Know?

Here are 25 questions which will test your knowledge of history, sports, literature, geography, current events and other subjects. A few may prove puzzling, but the vast majority should be answered immediately. Questions appear daily. Answers on Editorial Page.

1—What was Count Tolstoy's name?
2—Apoll was god of what?
3—Who wrote "None but the brave deserve the fair"?
4—What is a hypertrophy?
5—What celebrated painter was poet as well?
6—What dirigible made the first round trip transatlantic flight?
7—In what play, not his own, did Shakespeare act?
8—For what is the giraffe noted, besides its long neck?
9—Who wrote "The Scarlet Letter"?
10—What was the "mauve decade" about which Thomas Beer wrote?
11—Where in the world is rainfall greatest annually?
12—Is this line correctly quoted: "Water, water, everywhere, but not a drop to drink"?
13—Of what use is the binnacle?
14—What is the earliest and most famous translation of the Old Testament into Greek called?
15—Procure another to commit perjury, and you are guilty of what?
16—What is the femur?
17—What is the term of Federal Supreme Court Justices?
18—What were the mythological harpies?
19—How do we know heat travels faster than cold?
20—A tepee is what?
21—To make a bid of four in bridge, how many tricks must be taken?
22—What tidings did Cushi bring to David?
23—By what name is a collector of stamps known?
24—How is radium formed?
25—What famous Indian school was in Pennsylvania?

As Fisherman, Hoover Proves Good Secretary

AVALON, Santa Catalina Island, Cal., Aug. 17.—(AP.)—Herbert Hoover today had demonstrated that as a fisherman he was a better Secretary of Commerce.

Leaving here yesterday at 7 a. m., the Secretary returned late last night with only the story of the fish that got away. The party, consisting of Secretary Hoover, his son, Alan, and M. W. Van Burnt, spent the day in the vicinity of San Clemente Island. Both tuna and sword fish had been reported there the day before and several schools of tuna were sighted.

The Secretary had but one strike, and failed to land the fish. Swordfish, the aim of the party, were not encountered.

His plans for today included another fishing trip and perhaps a goat hunt in the interior of this island.

WISE.

Boss—"Now that we're engaged to be married I think I had better get a new stenographer."

Present Typist — "No, you won't. I'll employ all your stenographers."

Try the New Cuticura Shaving Stick
Freely Lathering Medicinal and Emollient

don't fool yourself

A tip for office workers

What kind of people do employers like to have around them?

Certainly not people with Halitosis (unpleasant breath). You couldn't blame a man for firing an employee with Halitosis to hire one without it. Why not keep yourself continually on the safe and *polite* side by daily rinsing the mouth with Listerine, the safe antiseptic?

⅓ Had Halitosis

200 dentists declare that about every third patient is frequently halitoxic—and further declare they have been forced to use Listerine in self-defence.

Face to face evidence

Immediately it destroys mouth odors—even strong ones like that of the onion.

Thousands who used to be unwelcome because of Halitosis now can go anywhere.

Send for our free book of etiquette. Address Lambert Pharmacal Co., Dept. G-8, 2101 Locust St., St. Louis, Mo.

LISTERINE

—the safe antiseptic

EVERYBODY'S TALKING
Everybody's talking about the marvelous whiteness of teeth after using Listerine Tooth Paste a short time. You will be delighted. Large tube 25 cents.

USE 40TH ST. BRIDGE TO REACH THE STORE QUICKLY FROM EAST END.

B&B

PERSONAL SERVICE WILL SHOP FOR YOU OR WITH YOU—PHONE OR CALL.

TELEPHONE: FAIRFAX 2600. PARKING SPACE ADJACENT TO THE STORE. STORE HOURS: 9:00 TO 5:00

final clearance—boys' wool suits

Mothers should keep in mind the approaching school days when considering this sale. Hundreds and hundreds of fine suits are reduced to ridiculously low figures to move out all broken lots and sizes in short order. It means that thrifty mothers can save many dollars on high quality B. & B. suits at an opportune time.

The August Sale Presents a Superior Showing of

caracul paw coats

$185 $225 $235

A beautiful coat that has acquired in high degree the favor long accorded to regular caracul—smart and unique in appearance and splendid for service—a fur coat that has distinguishing style and grace and is so admirably adapted to very general wear.

A most complete stock in sizes ranging from juvenile models to full 42 bust sizes. In every instance far under regular price—a great August Sale feature. Specially priced $185—$225—$235.

25% Deposit Reserves Your Selection

115 Boys' All-Wool Suits $5.75

The feature lot of the clearance. All-wool knicker suits—all with two pairs knickers. Originally marked at $10.00. Sizes 6 to 15—plenty for the larger boys. Good patterns and colors for school. Clearance Price—$5.75.

Boys' $15.00 to $18.50 Suits $9.75

A substantial lot of the better grade wool suits at a price that suggests buying them by twos and threes. All with two pairs knickers and vest. Snappy patterns and late models. Sizes 7 to 18. Clearance Price—$9.75.

Boys' $22.50 to $32.50 Suits $15.00 $18.50

The cream of the stock—from Sampeck, Skolny and other noted makers. Season's leading styles—all with two pairs knickers and vest. Sizes 7 to 18. $22.50 to $25.00 Suits—$15.00. $30.00 and $32.50 Suits—$18.50.

SUMMER WEIGHT SUITS
$3.75

Boys' Palm Beach and Mohair suits that sold at $10.00 and $12.50. Sizes 7 to 18—no 9, 11 or 12 sizes. Radically priced—$3.75.
Stout Sizes 13 to 18—$3.75.

BELTED MODEL SUITS
½ price

Lot of boys' all-wool suits with two pairs knickers. Mostly belted models, sizes 13 to 18. Remarkably fine fabrics and tailoring. $15.00 suits—$7.50. $18.50 suits—$9.25.

TOP COATS—½ PRICE

Boys' School size topcoats—in sizes 12 to 16.
$18.50 Topcoats ..... $ 9.25
$22.50 Topcoats $11.25
$30.00 Topcoats $15.00

OTHER SPECIALS

Boys' Cotton Crash Knickers—7 and 8 sizes only—50c.
Little Fellows' Reefers—½ price.
Boys' Juvenile Suits—sizes 6 to 10. Cleared at ½ price.

—Third Floor—

FINAL

men's $30 to $40 suits
$22.50

Nothing in years has surpassed the values in this group. Markdowns of almost a half in some cases. Two and three-button effects in Collegiate models that will appeal to the young man. Practically all sizes. Final Sale Price—$22.50.

men's $45 to $55 suits
$32.50

Imagine finding Piping Rock Flannels and Bristol Stripes from Society Brand at this price! Only the most determined effort to clear stocks clean accounts for such a deep cut. Models for men and young men in a variety of patterns.

—Third Floor—

Mullin's radiator enclosures ready at reasonable prices

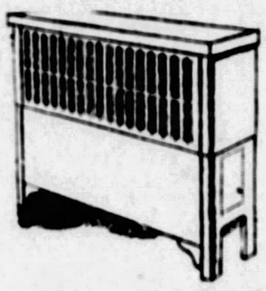

ENCLOSURES—
$20.00 to $50.00
SHIELDS—
$7.50 to $18.00

At last a handsome enclosure for unsightly radiators at prices that put them within the reach of all.

By creating enclosures and shields in standard sizes and finishes the cost has been materially reduced. Made for almost every size and type of radiator.

In beautiful walnut, mahogany and old ivory finishes. Complete with large humidifying pan. Ready for immediate delivery.

—Drapery Section, Third Floor—

women's and misses' $2.95 to $5.00 bathing suits
$2.00 $3.00

Clearing all broken lines—this lot contains a variety of all-wool suits of the two-in-one type. Dark and brighter shades and contrasting combinations—$2.00 and $3.00.

Small lot 6 to 8-year girls' suits—$1.00, $2.00.

Extra large size suits for women—were $6.50 to $10.75. To clear, $5.00.

speed—capacity—quality feature the Coffield gyrator
$119.50

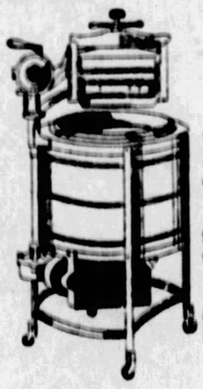

SPEED—clothes swirl, twist and turn 112 times per minute in hot, soapy water—without damage to delicate clothing!

CAPACITY—extra large reinforced tub holds more clothes than the average washer.

QUALITY—the name Coffield on a washer has stood for satisfactory service for 24 years.

Demonstration in Basement.

FURNITURE DEPARTMENT—OPEN TONIGHT TILL 9 O'CLOCK

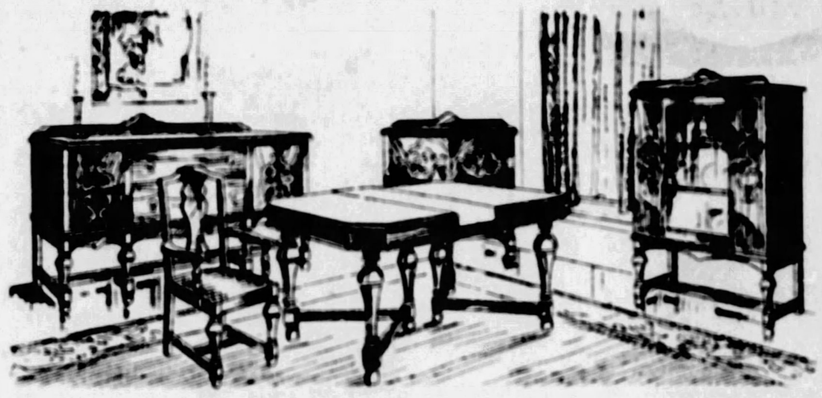

attractive 10-piece dining room suite
$166.00

A revelation to those who say—and generally rightfully—that an attractive, substantial and altogether worth-while suite could not be had at such a remarkably low price. In beautifully grained walnut finish, five-ply veneer fronts and tops—a neat appearing overlay on each door panel. Well braced throughout—suite consists of 66-inch Buffet, China Cabinet, Server, large Table and six Velour-Covered Chairs. Complete—$166.00.

Less the Server—$149.50; Less Server and China—$118.00.

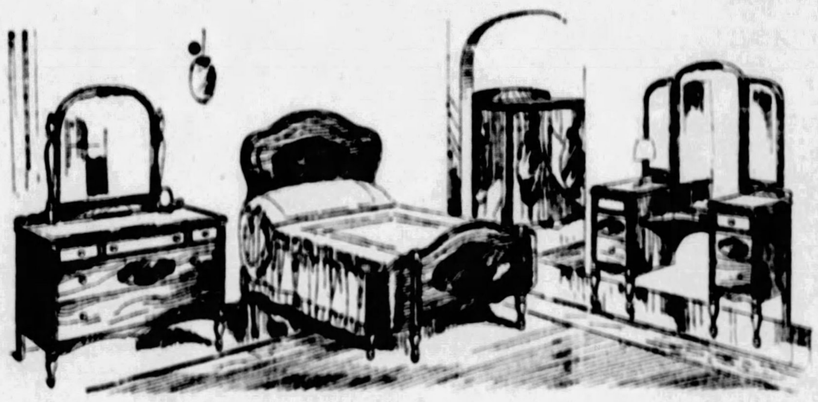

walnut finish bedroom suite
$169.50

Four pieces that may also be had in open stock. Dresser, Chifforobe, Semi-Vanity and full size Bow-End Bed—splendid construction with butt walnut front panels and maple burl on top drawers. A suite of smart appearance at a radically low price. Special $169.50.

Entire Stock of Furniture—20% off

BOGGS & BUHL

REBELS RESUME MARAUDING IN NICARAGUA

By FELIPE LE FRANC,
Universal Service Staff Correspondent.

MANAGUA, Nicaragua, Aug. 17.—General Sandino, the rebel chieftain, is on the rampage again. With his followers, he invaded the town of Somoto, according to reports received here. Several persons in Somoto were killed by the rebels and many places were robbed, the reports state. Telegraph wires connecting Somoto with adjoining towns were cut.

Carlos Salgado, second in command of Sandino's forces, occupies with his troops the valley of Guayusca, between Somoto and Pueblo Nuevo, where they are waylaying travelers and robbing or murdering them dispatches state.

The Nicaraguan government is sending troops into the district now occupied by the brigands.

SEAPLANE LIFTS HUGE LOAD, SETS TWO RECORDS

SAN DIEGO, Cal., Aug. 17.—Two world's records and possibly a third were broken here by the PN-10 seaplane. Loaded with 1,100 pounds of sand, the seaplane remained aloft 20 hours, 45 minutes and 40 seconds. The distance record for such a flight also was broken by almost 500 miles. The plane was manned by Lieut. Byron J. Connell, Lieut. H. C. Rodd, radio engineer, and Comar Vincent, aviation chief machinists mate.

PORTERSVILLE CAMPERS HAVE ONE WEEK LEFT

ELLWOOD CITY, Aug. 17.—Twenty boys and girls have still another week to enjoy the fresh-air camp established by the Community Service League near Portersville. The camp season ends next week, after a successful program under the direction of Miss Aicha Jackson.

Tonight's Park Concerts

HIGHLAND PARK, 7:30 P. M.
PITTSBURGH MUNICIPAL BAND
Ugo B. Charles Fanelli, Conductor

"Star Spangled Banner"
March from Italian Symphony ..... Mendelssohn
Overture, "Stradella" ..... Flotow
Selection, "Romeo and Juliet" ..... Gounod
Suite, "Fete in Seville" ..... Marchetti
Community Singing
Tschaikowski Melodies ..... Clarke
Selection from "The Rhinegold" ..... Wagner

BLOOMFIELD
7:30 P. M.
PITTSBURGH MUNICIPAL BAND
Ugo B. Charles Fanelli, Conductor

"Star Spangled Banner"
March from Italian Symphony ..... Mendelssohn
Overture, "Stradella" ..... Flotow
Selection, "Romeo and Juliet" ..... Gounod
Suite, "Fete in Seville" ..... Marchetti
Community Singing
Souvenir, Tschaikowski Melodies ..... Clarke
Selection from The Rhinegold ..... Wagner

FOR SALE

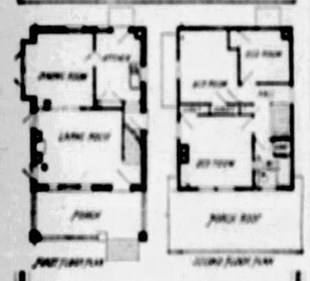

New 6-room brick dwelling. East End district. Easy terms. $1,000.00. Balance mortgage. Arranged suit buyer. Inquire

The Graff Company,
945 LIBERTY AVE.
Phone 3080 Atlantic

(Advertisement)

They Called Her Scrawny But Not For Long

Is your face drawn and pinched? Your skin flabby? Are your cheeks sunken with great hollows under the eyes? Does your figure show unbecoming angles instead of the softly rounded slimness of youth?

All these conditions rob you of attractiveness and make you look old. But worst of all, these may actually be the symptoms of simple anaemia—that dread ailment so often suffered by women.

There's nothing so good as McCoy's Tablets to put on firm flesh, round out face and figure and build up rich, red blood.

So if you need a few pounds of flesh to round out the hollows, if you want to get back old-time energy and health, get a box of McCoy's Tablets today. Just a short treatment will make you look and feel like a new person.

McCoy takes all the risk—Read this ironclad guarantee. If after taking 4 sixty cent boxes of McCoy's Tablets or 2 One Dollar boxes any thin, underweight man or woman doesn't gain at least 5 pounds and feel completely satisfied with the marked improvement in health—your druggist is authorized to return the purchase price.

The name McCoy's Cod Liver Oil Tablets has been shortened—just ask for McCoy's Tablets at May's Drug

KAUFMANN'S
FIFTH AVENUE PITTSBURGH

Sale Nursery Furniture

This sale, which is an annual August event, continues to offer substantial savings to thrifty mothers:

Cribs
16.50
With wooden panels, Polychrome ornamented, Ivory color, 28x54. Link spring. Regularly 20.00. Mattress to fit, 8.95.

Wardrobe
14.50
With four drawers. Of selected hardwood, ivory colored. Polychrome ornamented. Regularly 17.50.

Nursery Chair
3.95
Ivory color. Covered front and sides. Tray and safety strap. Shaped seat. Regularly 5.00.

Play Yard
7.50
Ivory and blue. A board floor. Beads for baby to play with. Can be folded up. Regularly 8.95.

Bassinette
7.50
With panels of steel cane with Polychrome ornaments. Woven wire springs. Swivel wheels, rubber tired. Ivory color. Regularly 10.00. Mattress to fit, 3.50.

(Kaufmann's—Third Floor)

1.95 Pillows, Special 1.00
Figured satine pillows, bright with bands of lavender, yellow, blue and rose types for the sunroom or porch. Square or oblong. One illustrated.
(Art Needlework—Fifth Floor)

Chiffon Hosiery at a Low Price
All-over silk chiffon hosiery made with extra double garter block to prevent runs, and with well reinforced soles, toes and heels in black, in white and new Fall shades. 1.95.
(Kaufmann's—Main Floor)

Ever-Popular Combilets, $2
This dainty garment that combines brassiere and girdle in one comes in models for the average or full type figure. In figured and striped Rayon batiste with side sections of elastic. One model fashioned with underbelt that gives abdominal support. Sizes 32 to 44.
(Kaufmann's—Sixth Floor)

Wamsutta Fashions "Tom Sawyer" Blouses
Wamsutta—the fabric that grandmother used because of its serviceability—fashions these new "Tom Sawyer" blouses for boys from 6 to 14. The serviceability that made the cloth a favorite then, makes these blouses popular for their wearing qualities now. New fast color designs make the blouses attractive. Very specially priced at..... **98c**
(Kaufmann's—Third Floor)

Piano Word Rolls, 39c
Just Like a Butterfly, Muddy Water, Side by Side, So Blue, Four Leaf Clover, At Sundown, Ain't She Sweet? Hawaiian Mother, Forgive Me, etc.
(Eleventh Floor)

Toric Spectacles Special at 3.15
Deep curved Toric spherical lenses fitted in comfortable spectacle or rimless eyeglass mountings. Complete with examination.

T. CHARTIER
M. LABOWITZ
G. CONCELMAN
Registered Optometrists
(Diamond St. Balcony)

SALE OF TURKISH TOWELS

Offering Unusual Saving Opportunities

2,500 Turkish Bath Towels . . . . . 25c ea.
2.85 doz.
Large, enveloping, fluffy bath towels at an unusually low price. 20x40 inches, fashioned of full-bleached, double and twisted yarns. Colored borders or plain white.

Turkish Bath Towels
35c Each or 3 for $1
Soft and absorbent. 22x44 inches. Pure white with blue, pink, gold or lavender borders.

Fine Bath Towels
59c each—6.75 dozen
Finely woven, absorbent bath towels, with stripe borders in pink, blue, gold and green. 24x46-inch size.

Turkish Bath Towels
19c ea.
2.15 dozen
Single thread, full-bleached. Durable for every day use.

Jumbo Bath Towels
50c each—5.70 dozen
A huge towel! 25 inches wide—a yard and a half long. A real bath towel.

Finer Bath Towels
65c Each or 7.50 dozen
24x48 inches. Substantial, weighty towels—thick, spongy and soft. Jacquard borders in gold, blue or pink.

(Kaufmann's—Sixth Floor)

New Leather Bags Herald the Fall

4.95
With the Fall ensemble adopting the darker shades, bags are predominatingly black and tan. Lovely new bags just received cast shadows of the modes to come. One chooses plain calf, lizard grains and attractive styles in patent calf.
(Kaufmann's—Main Floor)

High Lights of Our
August Bedding Sale

Fine All-Wool Plaid Blankets
Size 72x84 **8.50** ***Weight 5 lbs.***
Large block plaids of rose, blue, tan, grey and lavender. Warm, fluffy. Pure virgin wool.

Wool-Filled Comforts
Covered with fine quality sateen; in flowered patterns. Filled with clean white wool. Size 72x84 inches..... **7.95**

Comfort Covers
Made of good quality challis in pretty flowered patterns. Renew the life of your present supply of comfortables with these attractive new covers..... **1.75**
(Kaufmann's—Sixth Floor)

The Duchess Shop

Presents Early Fall Styles for the Matron

New Dresses: Gowns that modify the newest in fashion to slenderizing styles for the matron. Crepes, satins and crepe romas in the season's colors.

29.75 to 79.00

New Coats: Rough tweeds for sports, as well as the soft fabrics of dress coats. All the warm Fall and Winter shades in the newest of styles. Fur-trimmed.

59.00 to 195.00

Sizes from 40½ to 54½.
(Kaufmann's—Fourth Floor)

IN THE STORE FOR MEN

The Sale of Men's

Hickey-Freeman and Kuppenheimer Suits

$36

Every man familiar with the standards maintained in our Clothing Sections will need no further invitation than to see these famous brands offered at $36. Original prices ran $50 to $85.

A quantity of other suits have been added from our own stocks to round out the assortment.

(Kaufmann's—Second Floor)

Boys' 2-Trouser Suits For School

$15—17.50—$20

The boy wants the new thing in his wearing apparel—his mother wants the suit that will wear well. This suit group reconciles the two wishes in serviceable suits of the newest weaves and woolens in the popular shades for Fall. All the suits have two pairs of long trousers, sizes 14 to 18.

New School Caps
The new Fall woolens fashion these school caps with unbreakable, rubber vizors. 1.45 and 1.95.
(Kaufmann's—Third Floor)

Have You Seen the Fur Coats at $395?

So many of the smart younger and the fashionably youthful matrons' set have chosen their coats from this $395 group, that we feel many other women will want to know about it.

In This August Sale Group Are:
Natural Squirrel Coats
Broadtail Coats
Caracul Coats
Hudson Seal Coats
Ocelot Coats
Leopard Coats
Panther Coats
Ponyskin Coats
Raccoon Coats

Mostly Trimmed With
NUTRIA KOLINSKY
FOX BEAVER
SQUIRREL OTTER
PITCH

(Kaufmann's—Fourth Floor)

Sale of Men's Colored Shirts—$1.65

(Collars Attached)

Of fine count Madras, both woven and printed, fancy broadcloths, satin-striped fabrics, high-luster mercerized cloths and sturdy oxfords—a very large choice of both fabrics and patterns. Finished in the usual Kaufmann way—and every fabric colorfast. Sizes 14 to 17.
These shirts are usually 2.00, 2.50 and 3.00.
(Kaufmann's—Main Floor)

Imported Pottery Lamp Base—$1

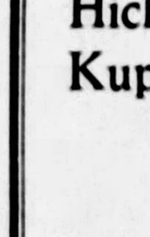

The vogue of the pottery lamp finds Kaufmann's well prepared. Smartly decorative for the end table, desk, vanity or dresser. Yellow, Green, Blue, Rose. 1.00

SHADES—50c to 1.95
(Kaufmann's—Fifth Floor)

"French Chrome" Lighting Fixtures

French chrome is the new variegated color-treatment, with gold highlight. Priced as follows:

—One-light Candle Brackets, with bulb..... 3.95
—Two-light Candle Brackets, with bulbs..... 4.95
—Three-light Fixtures, drop style with amber bulbs..... 10.95
—Five-light Fixtures, drop style, with amber bulbs..... 12.95

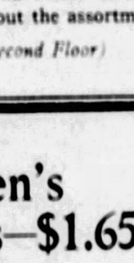

(Kaufmann's—Seventh Floor)

FURNITURE LEADERSHIP

—If a store sells MORE furniture than its competitors,
—If a store sells ONLY furniture of good taste and beauty,
—If a store sells that Furniture at prices averaging "lowest-in-Pittsburgh" (verified by constant, vigilant checking),
—And sells it upon payments convenient—with the assistance of expert Household Finance Experts—and with the brilliant aid of an entire decorating staff at the service of the customers
—Most people would say that store has achieved Furniture-Selling Leadership. Kaufmann's lays claim to that distinction in Pittsburgh.

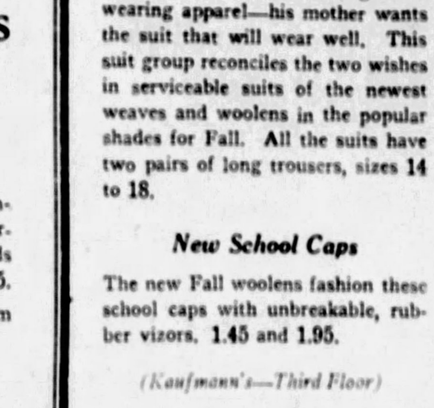

Example: 7-Pce. Breakfast Suite
Ivory Enamel or Green Enamel Finish or Oak. Floral decorated. Glass-door china cabinet with silver drawer. Four Windsor type chairs. Extension table with drop-leaves measures 68 inches when open; only 23x32 inches when closed. **$48**

Separately: Table, 13.50; China, 17.50; Chairs, 4.25 each. Total, 48.00.
(Kaufmann's—Seventh Floor)

Interesting Facts About Chinese Rugs New at Kaufmann's

Chinese Rugs may be either very beautiful or very monotonous, depending on how they are woven. To choose such rugs satisfactorily at their source, one should be not merely a good trader but have a thorough understanding of the processes of weaving and dyeing, and a knowledge of wools.

• • •

Chinese Rugs at Kaufmann's are uniformly woven of the finest spun yarn. The dyes are the best procurable—Alizarine Chrome, which impart a smooth, even lustre and a beauty not otherwise obtainable.

• • •

A Silver Taupe Chinese rug, size 10x14, has a flame colored inside border; an extremely rich foundation for living or dining room.

A 9x12 ft. Chinese rug is sapphire blue with narrow border of Cardinal Rouge.

Cloth of Gold color is one rug, with a border of burnished gold (almost brown) into which it melts imperceptibly.

Reseda green is another 9x12, with border in deeper tone, vined round with an interesting floral spray.

Still another has a flame ground, bordered in rich, guernsey cream.

• • •

Please note that these are tones which have been studied and brought here because they adapt themselves so happily to Pittsburgh interiors.

• • •

The 9x12 ft. rugs are priced 295.00, 350.00 and 425.00—other sizes proportionately.

• • •

Rugs selected from these collections may be stored with us, without additional charge, until they are needed in the fall. Convenient payments may also be arranged.

(Kaufmann's—Ninth Floor)

VISIT TO SHORE -:- AWAITS WINNERS -:- OF THEATER TITLES

"MISS FREDERICK" While visions of being crowned beauty queen of Pittsburgh were shattered for all but one of these girls there was consolation in being picked to represent the theaters which had entered them in the city-wide pulchritude tournament. Each one will be taken on a nine-day trip to Atlantic City in conjunction with the appearance of "Miss Pittsburgh" there in the national tourney of beauty. "Miss Frederick" is Mary Lipinski; "Miss Arcade," Julia Seiler; "Miss Manor," Julia Drumheller; "Miss Belmar," Katherine Strathearn; "Miss Rowland" is Mary Millnack, better known as "Miss Pittsburgh," whose theater alternate will also go on the trip; "Miss Ideal," Mercedes Makwell; "Miss Helma," Ida May Horen, and "Miss Hilltop," is Margaret Morgan, alternate to "Miss Pittsburgh."

Sally's Shoulders

ENGROSSING DIFFERENT LIVELY DRAMATIC

By BEATRICE BURTON

Millie's Decision to Secure Job With John Nye Makes Sally Jerome Uneasy

WHAT HAS GONE BEFORE

Sally Jerome, 20, and clever and pretty, is the prop and mainstay of her family in the absence of her father, who has been separated from her mother for nine years. The family consists of Mrs. Jerome, the twins, Beau and Millie, a year older than Sally, and Sally herself. Mrs. Jerome is a semi-invalid, so Sally does the housework mornings and works for old Mr. Peevey in the afternoons. In the flat below the Jerome flat lives young Ted Sloan, who's in love with Sally. Sally, however, has small interest in him except as a dancing partner. She adores to dance. One hot Monday in August Sally gets into an elevator on her way to Mr. Peevey's office. The best-looking young chap she has ever seen in her life is the only other passenger, and Sally never takes her eyes from him all the way to the top floor. Then, just as the elevator stops, she exclaims aloud that she's forgotten Mr. Peevey's milk"—the milk that she warms for his lunch every day. She and the unknown young man laugh at the silly words, and Sally goes to buy the milk with a strangely light heart. Later she sees the man in the office opposite Mr. Peevey's. On the door is painted his name and business: "JOHN NYE—REAL ESTATE." Sally wishes she knew him. Millie drops into the office, in Mr. Peevey's absence, to tell Sally that she has just lost her job because she wouldn't let her employer get gay with her. Millie maintains that she just won't let any man in an office make love to her, although Beau's girl, Mabel Wilmot, says this is not the truth. Millie gets a glimpse of John Nye across the hall and makes up her mind to ask him if he needs a stenographer.

NOW GO ON WITH THE STORY.

"MAYBE your slick-looking friend across the hall needs a good stenog," Millie was saying now, in that slow, dreamy way of hers. Millie always spoke of herself as a "good" stenographer, but the hard, cold fact was that she was a very poor one.

"So long as I've got to work for some man or other, I may as well pick a looker," her soft little voice flowed on like peaceful water. "I'm sick and tired of these old papas that try to hold my hand and make dinner dates with me. Why, Bursall had two daughters older than I am, but he still thinks he's Ben Lyon or Richard Dix. I used to want to yell at him: 'Be yourself, Daddy! Be your age!' when he got sentimental!"

"Well, why didn't you?" Sally interrupted with cold briskness.

"Why didn't I?" Millie repeated, and it was a minute more before she could think up an answer to that question.

"Why, because I was working for him, of course," she said then, her blue eyes wide between their blackened lashes.

"What difference did that make?" Sally went on, with a shrug of her expressive shoulders. "The fact that you were working for him was all the more reason why he should have treated you with respect and he knew it—and you knew it! You should have been ashamed of yourself, Millie Jerome. It was your own fault. No man is going to start anything with a girl who behaves herself—"

"Oh, you don't know what you're talking about," her sister broke in, with a faint show of spirit. "You work up here with Old Peevey, who's dying on the branch, and you think all men are like him. But they aren't! Not by a long day's journey. They're horrid, some of them. Most of them, in fact."

"Yes?" asked Sally, as if she didn't believe it. "Well, I'll bet you anything you like that they wouldn't be horrid with me more than once! I'd tell 'em PLENTY." She gave a vigorous nod with her dark, glossy head and her blue eyes blazed.

Millie laughed. "Yes, but I'm not hard-boiled like you are," she said gently. She could say the most cutting things in the sweetest, softest little way.

And what she had just said to Sally was most unjust. Sally was not "hard-boiled." But she was hard. She had had to be hard to carry on for her family as she had for years.

She was hard and fine as a diamond is fine and hard, and crystal-clear. There was nothing mushy about her. Nothing flabby. Nothing soft and silly. Her mind was as alert and quick and healthy as her firm young body.

As she faced Millie now there was something almost boyish in the blue directness of her eyes, the frankness of her sudden quick smile.

"Let's not row any more," she said pleadingly. "It never gets us anywhere." She held out one of her firm little hands in a friendly offer to "shake on it."

But Millie shook her blond head in its almond-green hat.

"No, thanks," she answered, stubbornly. "You can't stick pins into me one minute and soft-soap me the next!" She locked her hands behind her back, and swung around towards the door.

"Well, I think I'll drift across the hall and see if there happens to be an opening over there," she finished.

But before she had time to do it the door of John Nye's office was pushed wide open and he came out. Without so much as a glance at them he clapped his hat to his head and was off down the corridor in a hurry.

Millie made a rueful little face. "Well, I didn't have to walk past a bee-hive to get stung that time, did I?" she asked slangily. "Well, I'm off. I think I'll go home and have a cold bath and go to bed. I was up late last night, and I sure am dead. See you later." And she, too, was gone, leaving her gloves on Sally's desk and a fragrance of "Love Lyrics" perfume on the hot air of the little room.

But she was back almost before she was gone. "Did I leave my gloves here?" she asked.

She came over to the side of her sister's chair and put her arm around her shoulders.

"Sally, I'm sorry I said you were hard-boiled," she began. "You know I didn't mean it, don't you?"

"Of course I do," Sally answered, generously and promptly. "We shouldn't row—you and I. We say such rotten things to each other, and neither one of us means them."

Millie nodded her head slowly. "That's true," she said. "And say, Sally, will you do me a favor? Will you lend—"

She stopped short as Mr. Peevey popped into the room.

He flung his hat over a hook, scowled horribly, and sniffed the perfumed air like a hunting dog.

"What's that smell?" he asked bitterly. He was always in a terrible temper after he had been to the dentist.

"That's my perfume, Mr. Peevey," answered Millie impudently. There never had been any love lost between Millie and Mr. Peevey. "Don't you like it?"

Mr. Peevey paid not the least bit of attention to her.

"I'll have my lunch now, Miss Jerome," he barked at Sally, looking over Millie's head as if she were not in the room.

"Well, goodby," murmured Millie, to her sister, and then in an undertone: "You couldn't let me take two dollars, could you?"

Sally gave it to her, and she went.

"I hope she doesn't buy any more perfume with it," remarked Mr. Peevey when he and Sally were alone.

He began to walk up and down the little office with short jerky steps. "What happened to all the women, anyway?" he wanted to know. "They must ha' all gone crazy! Messing themselves up with powder and perfume and one thing and another until they ain't like anything human!"

He glared at Sally from under bristling eyebrows. "Some sense to you!" he snapped at her. "The only fool thing you've done so far is to cut your hair off!"

Sally looked back at him unhappily. "Mr. Peevey," she said, "I'm so sorry, but this milk has turned sour. It won't take me five minutes to get some more—I'll be right back."

Out in the street the crowds of people moved listlessly under the broiling sun. Men carried their coats under their arms, and mopped their faces with damp handkerchiefs. Women went on heavy feet from store to store, buying ice-cream freezers and hammocks, thermos bottles and electric fans. The soda fountains were doing a record business.

But Sally Jerome, darting through the crowd on flying feet, had no thought of the terrific heat. Her one idea was to get another bottle of milk for Mr. Peevey as quickly as she could.

"It would be just like him to discharge me today," she remarked to herself on her way back to the Nye-Taylor building with the cold bottle under her arm. "Just when Millie's out of a job, too."

Sally's constant fear was that she would lose her position with Mr. Peevey. She knew that part-time jobs that paid as well as hers paid were few and far between.

And she had to have a part-time job as long as he mother was too ill to do the housework by herself. For Millie knew nothing about the making of beds, the sweeping of floors, and the cooking of meals. She was worse than useless around the house.

"It's just up to me to keep this job, no matter what happens!" said Sally to herself as she stepped into the elevator in the lobby.

A man stepped in just ahead of her, but it was not until the car had started that she recognized him.

It was Mr. John Nye, himself!

This time Sally did not look at him. She kept her eyes demurely upon the pasteboard lid of the bottle until they reached the top floor.

She started down the long marble corridor almost at a run.

Halfway between the elevators and Mr. Peevey's office the corridor made a sharp turn, and as Sally rounded it her elbow struck the shining wall beside her. The bottle of milk fell from her arms and broke upon the floor in a hundred pieces!

"Oh, my cow!" groaned Sally, and she groaned it aloud and with despair.

She had left the office with just enough money for the milk, and her purse was lying on the top of her desk.

"I don't dare go back for it," she thought. "I just don't dare face Mr. Peevey without that milk."

She turned and spoke to the tall dark young man who was just coming around the treacherous corner.

"Would you lend me a quarter?" she said to him desperately. "I've broken this milk bottle, and I've got to get some more."

The man nodded. One of his tanned hands went into a trousers' pocket but instead of bringing out a quarter it held a square of clean white handkerchief.

"Let me go and get the milk for you," he offered, "while you clean up this mess. Or shall I send a cleaning woman?—I think there's one somewhere on this floor—"

"Oh, no!" Sally's voice was quick and strained. "I'll clean it up, myself. And DO hurry—please!"

When he was gone she looked at the handkerchief he had given her. It was fine white linen with a rolled edge. In one corner were the initials "J. N." embroidered with dark blue silk.

Sally held it for a full minute. And then she did a thing that wasn't at all the sort of thing anyone would expect of Sally—a sentimental and romantic thing. She slipped that square of linen handkerchief into her blouse and began to pick up the shattered glass with her little roughened fingers.

CHAPTER IV.

IT was 3 o'clock that afternoon before Sally finally set the luke-warm milk and the whole-wheat biscuits on Mr. Peevey's desk.

"Just three hours after my regular lunch time!" he snapped out at her, pushing his glasses back on his forehead and scowling up at her. "This'll never do, my girl. I've got to have my food on time or not at all."

Sally might have pointed out to him that it wasn't her fault that he had made a dentist's appointment at his regular lunch time.

She might have reminded him that he had not stepped into the office until 2 o'clock that afternoon. In fact, there were two or three sharp things that she might have said to him.

But she never even thought of them. Her mind was so filled with the thought of John Nye across the hall that she was too happy to let Mr. Peevey—or "Old Peevish," as Millie called him always—bother her.

All the long, hot afternoon, while she typed Mr. Peevey's letters, while she took down his slow, fussy dictation, her thoughts were busy with John Nye.

How old was he? . . . Was he married? She was sure that he wasn't. He did not look like the type of man who would speak to a damsel in distress, and help her out of her trouble, if he were married. There was an honest, steadfast look in his eyes that spoke of an honest and decent character.

Words may lie, actions may lie, and faces may lie, but a person's eyes will give him away 99 times out of 100.

"I wish I knew him better," thought Sally Jerome, who never had wished that of any man before in her busy life. "But he'll probably never look at me again. So that's that, and I may as well forget him."

She tried to—but without any success at all.

At 5 o'clock Mr. Peevey put on his sun-burned Panama, and announced that he was going to "knock off for the day."

"You'd better start home early tonight, Miss Jerome," he said. "It's pretty hot weather, and you look tired. Good night."

As he opened the door she caught a glimpse of the office across the hall. John Nye was standing in the middle of it, talking to a young woman in white.

He looked up and his eyes met Sally's, for just an instant. Then the door swung to.

It was 6 o'clock before Sally had finished Mr. Peevey's letters. He was always advising her to start home early, and then giving her so much work to do that she could not possibly finish it by 5:30—the time she was supposed to leave every day. In his fussy little way was as heartless as a Turk.

At three minutes after 6 Sally opened the door and stepped out into the shining marble whiteness of the hall.

The door of John Nye's office was closed, and she told herself that he had gone home—or perhaps the girl in white was a friend of his, and he was going to her house for dinner. Or perhaps he was taking her some place to have dinner with him.

"Oh, well, I can't help it. He's nothing to me, after all," Sally said to herself, sensibly.

And just at that moment his door opened and he came out and closed it behind him. His lean brown face flashed with a friendly grin, and he held up his hand in greeting.

"I was just going to knock on your door," he said, and to Sally the sound of his voice was a thrilling thing. "I had an idea that you might know of a secretary for me. Mine came in this afternoon and broke the pleasant news that she had got married on Saturday."

"Was the girl in white your secretary?" Sally wanted to ask, but instead of that she repeated: "A secretary. No, I don't believe I know a single girl who—" She broke off, and a troubled look came into the dark blue eyes.

She did know a girl who was out of a job! . . . Millie! Millie, with her soft little pussy-cat ways, her green-blue eyes that said all sorts of interesting things to any man who happened to take her fancy, her perfumed clothes and her gauze stockings and high heels.

At the thought of Millie sitting in John Nye's office, under his eyes, all day long, six days a week, that same old little pain twisted again in Sally's breast.

She knew now what that odd little feeling was. It was jealousy, pure and simple.

"I know a girl who might do," she said with an effort. It seldom occurred to Sally to tell a lie. Her natural impulse was to tell the truth, no matter what it cost her. This time it was costing her a great deal.

"She's my sister," she went on, her voice very low and husky, not like the light and rippling voice that was part of her gay charm. John Nye's level black brows went up a bit. "Your sister," he said. "I'm sure she'd do—that is, if she's half as nice as you are. To think of your getting old Hank Peevey his lunch every day—"

"I'll ask her to come to see you in the morning, if you'd like me to," Sally interrupted him briskly. And when he said that he would, all the light and gayety faded out of her face.

But the man did not see it. For he and Sally were walking down the hall towards the elevator now, and the tiny down-turned brim of her hat hid her face from him as she went along beside him.

"My car's parked in the next block," he said when they reached the street, "and I'll be glad to take you any place you want to go—"

"No thanks!" Sally cut him short again. "I've some shopping to do." And she went on her way to the little delicatessen in Polk street to buy a certain kind of Bohemian rye bread that Mrs. Jerome was very fond of.

* * *

Millie was not at home when Sally got there at 7 o'clock.

"She went out about 4 o'clock, and said she might be here for supper, but that she probably wouldn't," Beau told Sally as she passed his open bedroom door on her way to her own room. "I've been sick all day. I guess it's the heat. Anyway, I had to come home early."

(Continued on Page 19, This Section.)

THE BROKEN BOTTLE!

"LET ME GET IT"

Sally's Tragedy! It seemed one of the little incidents of life, to drop the bottle of milk that meant most of Mr. Peevey's lunch. Yet, it brought the cavalier's offer from the man in the elevator—an offer to serve. Has this chance politeness anything to do with the course of events? But that's to be seen.

Second News Section — THE SUN TELEGRAPH — Sports, Features Editorial

WEDNESDAY, AUGUST 17, 1927

14 QUALIFY FOR JUDGE

Freshly Massaged Robber Sought By Police

The massage robber made his appearance today. In the early hours he forced a rear door of Thomas Brown's barber shop at 16 Logan street and made away with an electric massage machine. Police are looking for a freshly massaged robber.

15 FAIL TO POLL 20 PER CENT IN BAR VOTE

Of the 29 judicial candidates voted upon in the lawyers' referendum, 14 polled the necessary 20 per cent, which was fixed as a minimum to obtain certification of the result of the voting.

Counting of the votes was completed late last night by a board especially chosen for the purpose. Of the 1,227 valid votes cast the following 14 received more than 20 per cent: Judge Thomas J. Ford, 742; Judge Thomas D. Carnahan, 712; Judge Josiah Cohen, 841; Judge Joseph M. Swearingen, 841; Judge Nelson McVicar, 789; Judge George V. Moore, 722; Judge James Gray, 880; Judge Richard W. Martin, 1,012; Judge Frank J. Goltmar, 776; Edward W. Chalfant, 745; Frank P. Patterson, 235; J. Garfield Houston, 464; Elder W. Marshall, 1,011; W. Heber Dithrich, 462.

The first nine, in the order given, are the present judges whose seats on the Common Pleas Court bench will be filled this fall by the electorate. The first four judges named are the senior judges completing their second term of 10 years. Judge Martin polled the largest vote, leading Elder W. Marshall by one vote. Judges Ford, Cohen, Carnahan, Swearingen, McVicar and more are candidates on the Republican organization ticket, together with Attorneys Chalfant, Marshall and Dithrich.

Yesterday's vote was nearly double that of a similar election held last fall. Nearly every lawyer in Allegheny county, within the county, voted in the election. Thirty letters were sent in by air mail and a large number came from lawyers spending their vacation in various states from the Atlantic to the Pacific.

CARTOON FOLLIES OF 1927 . . . . . By Rube Goldberg

THE BATTLING BROWNS
GEE, THERE'S A COP- I'LL HAVE TO HIDE THIS BOTTLE
DON'T BE A SAP, JOHN- YOU'RE IN LONDON NOW- TRY TO GET OVER SOME OF YOUR AMERICAN HABITS
YE OLD PINK ZEBRA INN
LOMAX, ENG.
McNaught Syndicate, Inc., N.Y.
LUKE AND HIS UKE
"DON'T HOLD ME THAT WAY," QUOTH THE MAID, IN ACCENTS SOFT AND SWEET- "I'M NOT ALLOWED TO CHANGE", SAID HE, "THIS IS A ONE-WAY STREET"
CON-GRATULATIONS- YOU'RE GOING TO MARRY ME
RHYME BY F. C. ROCKWELL, DEL RIO, TEXAS
AN AUTOGRAPHED DRAWING OF LUKE FOR EVERY RHYME ACCEPTED
FAMOUS TROUBLE MAKERS
VIVIEN SKIMPY, INVENTOR OF THE ONE-PIECE BATHING SUIT- THE CROWDS ARE SO THICK ON THE BEACH THAT PEOPLE WHO RENTED COTTAGES FOR THE SEA VIEW CAN SEE NOTHING BUT THE BACKS OF MEN'S NECKS.
DON'T MIND ME- I'M GRAHAM, THE BREAD MAN

I. C. C. RULING WILL SPUR COAL TRADE HERE

STOPS RATE CUT BY SOUTHERN ROADS

Pittsburgh coal operators expect to retrieve from [illegible] to 10,000,000 tons of lost coal tonnage as a result of the decision yesterday of the Interstate [illegible] sion in nullifying [illegible] thern railroads and [illegible] tain a reduction in [illegible] ates to offset the 20 cents a ton cut allowed Pittsburgh district operators by the commission, effective August 18.

Between [illegible] and 20,000,000 tons of coal are shipped to the lakes annually for northwest consumption, and the differential which Pittsburgh will now have of 15 cents a ton over southern shippers as compared with the former rate will enable coal operators of the Pittsburgh territory to speed up their coal output in the summer time, some of the district's largest operators say.

EXPECT BIG RETURN

It is confidently expected that the decision will bring between $[illegible] and $[illegible] worth of additional [illegible] these yearly into the Pittsburgh [illegible] This money to be distributed among coal companies and [illegible] among those identified mercantile trade. In that [illegible] it is declared, the decision will be far-reaching.

Thomas A. Duncan, chairman of the general traffic committee of the Chamber of Commerce, which fought for a reduction in freight rates; Horace P. Baker, president of the Pittsburgh Terminal Coal Corporation, who is regarded as a spokesman for a large number of operators, and others expressed satisfaction because of the prompt ruling of the commission in suspending the reductions posted by Southern railroads. Hearings will be held on the subject, but Pittsburgh coal men do not anticipate that the Interstate Commerce Commission will grant reductions and thereby undo what has already been done.

President P. T. Fagan of District No. 5 of the United Mine Workers of America said that in his judgment the decision will enable Western Pennsylvania markets to win back trade from the South, as labor is more efficient in the North than the South and that union labor should profit.

COUNCILMAN HAS TWO JAILED

When Councilman James F. Malone notified police that two negroes were loitering near his home at 225 Iowa street, early this morning, Toke Spears, 18, and his brother, Willie, 16, Negroes from Alabama, were arrested. In Morals Court they were held over for further investigation.

Your Next Vacation

Take your next vacation the PURPOSE CLUB way, and you will not have to worry about money.

New members are being admitted every day. Ask about it.

Write or call for a copy of our new Booklet, "Little Stories of Gold That Glittered."

Capital and Surplus $3,000,000

The Union Savings Bank

Frick Bldg.—Fifth Ave. and Grant St.

SPECIAL NOTICE TO TAXPAYERS

OFFICE OF TREASURER OF ALLEGHENY COUNTY, PITTSBURGH, PENNSYLVANIA

May 1, 1927.

In pursuance of the 21st section of an "Act relating to Allegheny County," approved the 1st day of May, 1861, and of the amendment to said section, approved the 30th day of March, A. D. 1866, I do hereby give notice that the duplicate for the several wards of the cities of Pittsburgh, McKeesport, Duquesne and Clairton, boroughs and townships, will be open, and I will be prepared to receive the county, poor, road, bond interest and personal property taxes for the year 1927, May 1st. Said taxes can be paid during the months of May, June and July at 5% discount, during August at face, a 10% penalty being added after September 1st.

Statements will be furnished promptly upon written request, giving location by wards in the cities of Pittsburgh, McKeesport, Duquesne and Clairton, and by boroughs and townships.

Use of the mail is advised for remittances and in making payments of [illegible] remittance can be made by postoffice or express order, or bank draft on [illegible] Foster, County [illegible], and accompanied by an addressed stamped envelope for return receipt tax bill or statement.

SAMUEL [illegible]STER, County Treasurer.

MOTION PICTURE WORLD TO HONOR VALENTINO

LOS ANGELES, Aug. 17.—Leaders of the motion picture world will honor the memory of Rudolph Valentino on August 23, the anniversary of his death in New York a year ago. At noon, the hour of his death, work will cease at United Artists, and probably at other studios, as a mark of respect. Among those who will participate are Joseph M. Schenck, Mary Pickford, Douglas Fairbanks, D. W. Griffith, Corinne Griffith, John W. Considine, Jr., Mike Levee and S. George Ullman.

INDIANAPOLIS MAYOR FACES OUSTER TRIAL

INDIANAPOLIS, Ind., Aug. 17.—Whether Mayor John L. Duvall and his brother-in-law, William C. Buser, city controller, shall be tried on ouster charges will be determined "in a few days," Council President Claude E. Negley declared. A resolution making 14 specific allegations against the pair was filed with the Common Council by Councilman Otis E. Bartholomew and referred to a special committee. Unless reported out by the committee it will die.

SIX REVOLVERS FOUND UNDER 'MASHER'S' PILLOW

NEW CASTLE, Pa., Aug. 17.—Twenty-four rifles, two shot guns, 13 revolvers, four bayonets, three swords and a cutlass were found when County Detective William G. Fleming raided the residence of Joe Lytle, 55, New Bedford, accused of annoying women. Lytle, in bed when arrested, had six loaded revolvers under his pillow.

MAN ASKS $10,000 FOR LOSS OF THUMB

A capias was granted by Judge George V. Moore holding under $1,500 bail John Klinsky, 421 Henry street, McKees Rocks, defendant in a $10,000 trespass suit brought by a neighbor, Steve Habetler, of 419 Henry street, who alleges that his right thumb had to be amputated at the first joint after it had been bitten by Klinsky. The plaintiff avers he was attacked by Klinsky following a verbal tilt between his wife and Mrs. Klinsky.

SOME FARM PRODUCTS TO BE HIGHER, SOME LOWER

WASHINGTON, Aug. 17.—Average farm prices for five of the principal farm products of the United States will be lower than the 1926 levels, the Department of Agriculture reports. Based on averages so far compiled wheat producers at the farm will get about 123.2 cents a bushel against 142.1 cents in 1926. Potatoes, hogs, wool and cotton were lower on the basis of averages so far compiled. Corn, oats, hay, beef, veal and dairy products will be higher.

New Winter Overcoats About Half Price!

Tomorrow, Thursday, Frank & Seder Offer Over 2,000 Newly Purchased

Hart Schaffner & Marx

And Other Good Makes in This Annual August Sale of

Winter Overcoats

These Are Advance Models---The Styles That Will Be Featured for the Coming Winter

Single-breasted, double-breasted box styles, burly ulsters. Smart chesterfields, fitted tube overcoats, soft fleeces, hard service fabrics, velours, shetlands, meltons and chinchillas.

If you are sending your son away to school it will pay you to buy his overcoat now—plenty of college models.

A wide choice of colors, oxford, brown, gray, blue and tans.

Every coat is Skinner silk or satin trimmed.

Sizes for all men of all builds.

A special group of the new plush-lined Overcoats is included.

We want you to remember that you are buying $45 to $55 Overcoats for $29.50 and not $29.50 Overcoats for $29.50. You can't buy a Hart Schaffner & Marx Overcoat anywhere in the United States in season for Twenty-Nine-Fifty. They do not produce Overcoats to sell at such a low price.

$29.50

You'll Pay $45 to $55 When Winter Comes!

Here's the story behind this Overcoat Sale. Conditions peculiar to the clothing industry result in a close-down of all the large factories at least one month during the year.

This, of course, works a hardship on the employes and results in a big loss to the manufacturer. So some time ago we suggested to Hart Schaffner & Marx, and our other good makers, that we wanted to stimulate our clothing business in August and believed if we could buy a large quantity of fine Winter Coats to offer to our customers at a real big saving we could sell them. From that developed the idea of opening their factories during the dull period, giving employment to their hands, to make up for us from their surplus woolens some 2,000 Winter Overcoats in the newest models for 1927 and 1928.

Willing to sacrifice their profits in order to maintain their organization the makers sold us these Winter Overcoats at About Half Price—and that is exactly the basis on which we are turning them over to you. In other words you can buy Overcoats now for $29.50 that will retail in the season for $45 to $55. And we want to say that never since we have been in business have we sold Hart Schaffner & Marx Overcoats in the month of August for $29.50.

A $5.00 Deposit Will Hold Your Overcoat If Desired Until October 15th

In the meantime you can make small payments and when you are ready to wear your coat it will be paid for.

Sale In Our Men's Store, Fourth Floor

FRANK & SEDER

Take Express Elevators

Continuing Choice-of-the-House Hart Schaffner & Marx Suits, Formerly to $65—at $29

DEATH ROLL

Dr. J. H. Hoffmann.

Dr. Joseph H. Hoffmann, 69, of 120 Cohasset street, one of the old-time physicians of Pittsburgh, died early yesterday morning in Mercy Hospital. Dr. Hoffmann was the son of the late Jacob and Mary Reiter Hoffmann, and was born in Brookville, November 8, 1858. He received his early education there and later taught in the Brookville schools. Dr. Hoffmann studied medicine in the University of Pennsylvania and at Jefferson Medical College, graduating from the latter institution in 1882. He practiced in St. Mary's, Pa., until 1891, when he came to Pittsburgh and associated himself with the late Dr. X. O. Werder. From 1893 until 1906 he followed his profession in the West End, and then moved to Duquesne Heights, where he had since been located, with the exception of four years spent in Gadsden, Ala. Dr. Hoffmann was a member of St. Mary of the Mount Catholic Church and of its Holy Name Society. He also was a member of Pittsburgh Council No. 481, Knights of Columbus, Allegheny County Medical Society, Pennsylvania State Medical Society, and a fellow of the American Medical Association. On January 28, 1886 Dr. Hoffmann married Miss Josephine Baxter, of Baxter, Pa., who survives him, with the following children: Dr. Norbert L., Sister M. Roberta, Richard J., Rev. Francis M., Leo M., all of Pittsburgh; Joseph S., of Butler, Pa., and Hubert O., of Chicago, Ill. He also leaves three brothers, James J. and Casper F., of Gadsden, and Brother Declan Joseph, of Annendale, Md.; two sisters, Mrs. John Woods, of Brookville, and Miss Elizabeth Hoffmann, of Gadsden, and nine grandchildren.

Robert Getty.

Robert A. Getty, 61, died Monday in the South Side Hospital. Mr. Getty was born in Pittsburgh and had been a constant resident here until the time of his death, having been engaged in the contracting business. He was a member of St. Canice's Catholic Church; B. P. O. Elks, No. 11; Pennsylvania Sportsmen's Club, and of the German Beneficial Union. He leaves three sons, Wilfred J., Harry E., and Ralph J. Getty; two daughters, Mrs. A. Sylvester and Veronica, now Sister Margery; two sisters, Mrs. H. J. Bell and Mrs. Hadley Christison, and eight grandchildren.

Isaac Lloyd.

Isaac Lloyd, 35, son of Mrs. Lydia Lloyd, of Homestead Park, died yesterday in the home of his mother. He was employed by the Carnegie Steel Company for many years and for six years was secretary of the Allied Bible Class Baseball League of Homestead. He was a member of the First Methodist Church of Homestead. He leaves his mother and three brothers, Edward L. Lloyd, of Lansing, Mich., and William R. and Richard E. Lloyd, of Homestead Park.

Charles Spandau.

Charles Spandau, senior member of the firm of Spandau Brothers, Smithfield street jewelers, died yesterday afternoon in his home, 225 South Evaline street, after a brief illness. He was born in Germany 64 years ago and came to this country at the age of 16, settling in Washington, D. C. Moving to Pittsburgh, he started in the jewelry business. He leaves his widow, Mrs. Sadie Levy Spandau; two brothers, Jacob and Julius Spandau, of Pittsburgh, and four sisters, Mrs. Paula Herrick, of Pittsburgh; Mrs. Gussie Friedberg, of Atlantic City; Mrs. William Froehlich, of New York City, and Mrs. Lena Ruben, of Berlin, Germany.

Mrs. William B. Stranger.

Mrs. Lucy M. Stranger, 58, died yesterday in her home in Homeville, Pa. Mrs. Stranger was born in Elizabeth, Pa., and lived in Homeville for 40 years. She was a member of the Methodist Episcopal Church and the Ladies' Auxiliary of the Homeville Volunteer Fire Department. She leaves her husband, William B. Stranger; two sons, W. B. and W. S. Stranger, of Homestead, and three daughters, Mrs. Thomas Baggott, Mrs. Martha Davis and Mrs. Florence Carrick, of Homeville.

ADMITS ROBBING SAFES IN STATE

By International News Service.

WASHINGTON, Aug. 17.—Francis A. Kloss, alias Francis A. White, under arrest here on charges of robbery, has confessed to participation in safe robberies in Pennsylvania cities, according to the police.

Under grilling by Inspector Pratt and detectives, Kloss admitted, they said, to having participated in safe blowings in Harrisburg, Scranton, Wilkes-Barre and Allentown, netting more than $6,000.

4 NEGROES HELD FOR COURT IN AUTO THEFT

A chase of 12 blocks along East street, ended in the arrest of four Negroes, accused of stealing an automobile belonging to Meyer Loewin, 5919 Harvard street, parked at Overhill and Roberts streets. George Burrell, 35, and Charles Burrell, 24, 54 Arthur street, and Norton Foster, 26, and "Doc" Fehory, 24, 2515 Mahon street, were held for court on a charge of larceny by Magistrate H. M. Hough in Allegheny police court.

(Advertisement.)

Try Magnesia For Indigestion

People who suffer from indigestion usually have tried pepsin, charcoal, drugs and various digestive aids and got little more than slight temporary relief—sometimes not even that.

But before giving up in chronic dyspepsia, just try the effect of a little Bisurated Magnesia—not the ordinary commercial carbonate, citrate or milk, but pure Bisurated Magnesia which you can obtain from practically any druggist in either powder or tablet form.

Take a teaspoonful of the powder or four tablets with a little water after your next meal, and see what a difference this makes. It will instantly neutralize the dangerous, harmful acid in the stomach which now causes your food to ferment, and sour, making gas, wind, flatulence, heartburn and the bloated or heavy, lumpy feeling that seems to follow most everything you eat. You can enjoy your meals without a fear of indigestion.

FRANK & SEDER BUYERS' & MANAGERS' SALE

Tomorrow, Thursday, August 18th

The Sensation of Our August Fur Sale--186

FUR COATS

At About Half Regular Price

$125

A Guaranteed Saving of $75 to $100

Here Are Highlights of the Sale

These are advance model Fur Coats. You will find here smart, becoming styles for juniors, misses, women and larger women.

You Can Choose—

All color Caracul Coats
South American Muskrat Coats
Pony Coats
Imported Calf Coats
Susliki Coats
Genuine American Broadtail Coats
Kid Caracul Coats
Snake Leather Coats
Krimmer Coats
Zebra Coats
Imported Giraffe Coats
Opossum Coats
Hudson Seal Coats (Dyed Muskrat)
Scotch Mole Coats
Antelope Coats
And Many Other Fur Coats

Contrasting Furs

Natural Red Fox, Natural Raccoon, Beaver, Kolinsky, Natural Fitch and Platinum Fox.

An Unconditional Guarantee of Satisfaction Accompanies Each Sale

Buy Now—Pay Later—Terms Arranged

Here is the story behind this great Fur Coat Sale:—Conditions peculiar to the Fur Industry resulted in the cancellation of orders. During the last two weeks of July we had our buyers in the market, and through their efforts procured 186 Fur Coats.

Because the manufacturers sacrificed a part of their profit, we are willing to sacrifice part of ours, so that we can make this the greatest August fur coat sale in our history.

If the coats create the same sensation among the women of Pittsburgh that they have already caused in this store, the sale will be the talk of the town tomorrow.

ALL OUR SUMMER DRESSES MUST GO

Every dress offered at a sacrifice price. Two Dresses for less than former price of ONE. Because of drastic reductions, all sales are final. No exchanges, credits or refunds.

Former $5 to $7.95 DRESSES Now 2 for $5

Former $11-$16.50 DRESSES Now 2 for $11

Former $16.50-$20 DRESSES Now 2 for $17

Formerly to $25.00 DRESSES Now 2 for $22

Complete range of wanted fabrics, and charming colors, in styles suitable for immediate and in some instances, for early Fall wear. Models appropriate for all occasions.

Sizes for Misses, Women and Larger Women
SECOND FLOOR

MEN! Tomorrow--Extraordinary SALE

Radium Silk Shirts

—All Perfect
—All Guaranteed First Quality
—All Regularly up to $6.00

$3.45

Special for tomorrow—these splendid quality Radium Silk Shirts, expertly tailored, with collar-to-match. Your choice of WHITE, Tan or Blue. The kind that sell regularly up to $6.

Sale Starts 9 A. M. Tomorrow on Our Fourth Floor

Men's Rayon Sox

Regularly 50c—All Perfect

Another purchase brings these Rayon (fibre silk) Hose, regularly 50c, in sale tomorrow at 35c a pair. Smart new patterns in checks, plaids and a wide variety of stripes.

35c

Frank & Seder—Fourth Floor

Sale! Rugs, Curtains and Beds

6-foot Porch Runners, yard at 69c
$1.50 grades—2 rolls of green and tan—almost given away.

$12.00 Cork Linoleum Rugs, $6.55
6x9, 7.6x9 and 9x12 ft. size; firsts and slight seconds.

50c Floor Coverings, sq. yd. 33c
Beautiful linoleum patterns; enamel surface; 2 yards wide.

$1.00 Linen Crash, special, yd. 39c
36 inches wide; rose, gold, blue and green; sunfast.

$35 to $45 Room Rugs

9x12, 11.3x12, 8.3x10.6, 11.3x13.6 and 11.3x15-ft. Sizes

$26

Rugs in scores of rich patterns and colorings. A leading Rug manufacturer with whom we do a large business, sacrificed his surplus Rugs and floor samples at sensational concessions.

To $79.50 Royal Wilton Rugs

9x12 and 8.3x10.6 Feet

$55

Sloane's genuine Royal Wilton Rugs, the best Rugs made by American looms. Exquisite copies of rich Oriental and Persian Rugs.

$2 Taffeta and Rayon Damask

Special Mill Purchase Offers Half and Full Pieces at Big Savings!

88c Yard

Beautiful assortment of attractive color combinations and all-over designs; 36 to 45 inches wide. It is WIDE ENOUGH TO SPLIT. May be had in color combinations which will blend with your home decorations.

$1.19 Rayon Casement Cloth, yd. 45c
Beautiful jacquard woven designs; about twice the lustre of regular silk. Soft natural shade.

Rayon Taffeta Pillows $1.98
Four of the prettiest fall shapes. Rose, blue, gold grounds beautifully decorated with gilt and braid roses.

$15 Coil Springs

$9.95

Sturdily built of 99 re-tempered coils, attached to heavy slat bottom; helical top; for iron or wood beds; full size only.

Sixth Floor.

$25 Bed Outfits

$15.95

The lowest price ever quoted on this bed outfit. Consists of new metal bed, sanitary cotton mattress and strong resilient spring, full, ¾ or twin bed size.

Sixth Floor.

$10 Cotton Mattresses

$5.00

Built of all new 100% clean cotton, attractively covered with heavy art ticking; rolled edges and biscuit tufted. Sizes are 4 ft. 6 in., 3 ft. 6 in. and 3 ft. 3 in.

Sixth Floor.

Wool-Filled Comforts

$4.95 EACH

72x84-inch size; all pure wool filled; has 12-inch mercerized pongee border, self-colored back and figured challis center. Colors are rose, blue, orchid and gold.

Fifth Floor.

Advance Sale! "Boycraft" 2-PANTS SUITS

Regular $13.50 to $18 Grades

$10

Save Up to HALF By Buying NOW!

School Opening is not far off—and to urge buying now in this Advance Sale—we are offering regular "Boycraft" $13.50, $15, $18 and even higher-priced Suits—all wool, with vest and two pairs of Pants, at this low sale price—$10. Smart single or double-breasted models, in the popular fabrics and colorings. Sizes 6 to 16 years.

Boys' 'Long' 2-Pants Suits

An unusual purchase—for larger Boys—"Long" Pants—two pairs—single or double-breasted styles. Sizes 13 to 18 years—all wanted materials and shades. Regular $20 values $14.95

Boys' $1.50 Caps—To match suits—specially priced at 95c

Boys' $2.95 Pants—All-wool, lined throughout and reinforced $1.95

Frank & Seder—Fourth Floor

Among Chinese Tokens of Valor.

TOOTHBRUSHES and handkerchiefs have figured among the tokens of valor presented by Chinese generals to the troops under their command.

Magazine Page

Much Clay in Soil.

CLAY constitutes about one-fourth of the average soil. It gives the soil its sticky quality and furnishes most of the mineral food of plants.

QUICKSANDS OF LOVE

A New Phase of "Revelations of a Wife"

By Adele Garrison

CHAPTER SIX.

Even enough, it was Mary Harrison herself who made the first suggestion that we bring Lillian's dinner festivity to a close. I had thought that she was too much interested in young Noel Vertrees to heed the flight of time for even after we had left the dinner table and returned to Lillian's living room the two young people sat completely absorbed in conversation.

The subdued hum of talk and laughter in the dining room and given it the rest of its time the part it was attention demanded by the rules of good breeding.

But a few minutes after 9 o'clock she rose and came over to my chair.

"Father," she said, "I know that Aunt Madge left you in charge of Mr. Vertrees, but I have to be excused by you."

I heard at her with a touch of mischief in my amused smile.

I think I could persuade Mr. Vertrees to be indent with you for this once, Mary," I said.

"Oh, but that's the last thing I want you to do," she said with something that seemed queerly like a storm in her manner. "I don't want to ask any favor of that man at all. Besides, Auntie Madge, I don't want to complain, but I've got a headache, and I want to get to bed as soon as I can. I haven't studied any tonight you know, and I shall have to make up for it tomorrow. I'll tell you what, why don't you let me get into a taxi and go on home? I don't want to spoil the rest of the party."

The amused look I had given her at first changed to one of alarm. There was a hectic flush on her cheek, which showed through the rouge, and her eyes were brilliant with excitement or fever. I was not sure which.

"Indeed I will do no such thing," I told her warmly. "We all want to go home early and we will. You know my father said tomorrow and I shall have to get up early myself. Go back to your seat, dear. I'll manage it in a few minutes so they will think I am the one who wishes to go home early."

She flashed me a grateful smile and went back to her seat, where Noel Vertrees was standing, waiting for her.

Of course I'd like you to stay till morning doth appear," Lillian said, when a few minutes later I told her that we must go. "But the chief already has issued his command for an early departure, and when he speaks, we all must obey."

She flashed him an affectionate smile as she spoke, an indication of the esteem in which she as well as the others of his close associates in his government work held him. Suddenly I was conscious that Lillian shared with Hugh Grantland and Lee Chow the reason which lay behind the apparently inexplicable voyage which my father was to begin upon the morrow. For an instant I resented being left out of their confidence, then my old training as a humble subordinate in their work asserted itself and I forced myself to cheerful acquiescence.

Noel Vertrees lingered over his leavetaking of Mary. I saw that with a repressed smile, and realized that Lillian also noticed it when she gave me a surreptitious nudge. And when he and Lillian had accompanied our small party to the elevator, I heard him say softly:

"May I come to see you at Mrs. Graham's some time soon?"

Mary hesitated, and I wondered if she meant to refuse his request.

"I'd love to have you," she said at last, "but you know I'm under very strict rules. I don't know whether 'boy friends' come under the same head as candy or not. I'm forbidden that most of the time."

She laughed up audaciously at him, and I saw the boy's eyes kindle.

"May I ask your aunt for permission?" he queried.

"Yes, do," she answered.

(To Be Continued.)

(Copyright, 1927, by Newspaper Feature Service, Inc.)

Ritzy Rosey

Even the formerly lowly umbrella has reached a state of sensational style change in recent years. Ritzy Rosey's saucy example of the newest in Fall umbrellas has a dog's head for a handle. The canine's head may be manipulated in such a way that his mouth will open or his tongue move.

Merely Margy, An Awfully Sweet Girl -:- Story by Lloyd Mayer -:- By John Held, Jr.

21
I SUPPOSE YOU THINK THE IMPORTANT PART OF POLO IS KNOWING WHAT TO WEAR!
NOISY WILL DO THE PLAYING
BUT ARAB AREN'T YOU GOING TO PLAY AS WELL AS NOISY?
I'M GOING TO CADDY FOR HIM!

"ACtually, my dear, I am WHIPPED down to a NUB at this point, no less, because I mean I have practically had hysTERIcs ever since the MOment I GAZED upon the apparITion of this odd soul NOisy in a comPLETE POLo uniform—can you BEAR it? I mean he HONestly looked like NOTHing HUman because he was CLOSEly pursued by ARab who was STAG'ring under about 'STEEN POLo mallets strapped onto him in the strangest MANer—can you BEAR it? I mean I was comPLETELY BAFfled and nonPLUSSED at this point so I HAstily inquired about the situation and, my dear, ARab casually informed me that they had decided that NOisy was to do the PLAYing and ARab was to CADdy for him—can you BEAR it, my dear? I mean neither ONE of them has the SLIGHTest IDEA of this game of POlo, because, I mean iMAgine trying to play POlo with a CADdy instead of a HORSE! I mean I HONestly think it's the MOST perverted idea I've ever HEARD of—I ACtually DO!"

MILADY BEAUTIFUL

By LOIS LEEDS

Controlling Dandruff

PRACTICALLY every one has more or less dandruff, and it is only natural that this should be so. The body is constantly shedding flakes of dead skin which come off on our underwear and in our baths without attracting attention. The particles of worthless skin that appear on the scalp are, of course, prevented by the growth of hairs from falling off at once and unnoticed. When the scalp is not massaged every day nor the hair brushed thoroughly the flakes of dandruff accumulate and in extreme cases form yellowish crusts on the head by mixing with the secretions of the oil and sweat glands. Large amounts of this loose dead skin keep the air from the scalp and invite infection.

Usually people neglect this scalp condition until the dandruff collects in such quantities that it becomes a source of embarrassment. In this, however, as in other beauty problems, an ounce of prevention is worth a pound of cure. One should make a habit of giving the scalp and hair systematic care before they show any any signs of trouble.

The conscientious daily use of the hairbrush is the best beauty treatment that can be given. The brush should have long, fairly stiff bristles which should be kept clean by frequent washings and exposure to sunshine. In using this simple beauty aid one should be sure to press the bristles through the hair. Of course, this thorough method of brushing may muss one's marcel wave, but there is no other equally effective way to prevent or cure dandruff.

Brushing and the occasional use of a fine comb will keep dandruff in check in most cases. In addition, regular shampoos are required. The soap used should be in a liquid form. Tincture of green soap makes a particularly good shampoo for scalps that produce excessive dandruff. A strong boric acid solution or other antiseptic wash is also excellent to combat the germs lodged among the flakes of dead skin. Twice a month is usually often enough to wash the hair. Dry shampoo may be used on alternate weeks if the hair is oily; they are not cure-all for dandruff, but they must be brushed out very thoroughly.

When the dandruff is fine and dry an oily ointment is often helpful. The following may be rubbed into the scalp twice a week: One and one-half teaspoonfuls flowers of sulphur, two ounces carbolated vaseline, 10 grains of quinine, one ounce olive oil, one ounce witchhazel.

Elizabeth MacM.—Your questions are answered above. Please send a stamped, self-addressed envelope for my leaflet on "Care of the Hair." The white soap you mention is O. K. for the shampoo."

(Copyright by Public Ledger.)

Corned Beef Hash.

Mix together 1½ cups chopped corned beef, 2 cups chopped cooked potatoes, 1 chopped cooked beet, 1 large chopped carrot, 1 teaspoon grated onion, 1 teaspoon table sauce, ½ teaspoon salt and ½ cup stock or water. Melt 2 tablespoons beef drippings in frying pan, add hash; cook slowly until rich brown crust has formed underneath; then fold and serve on heated dish.

Ham and Potato Omelet.

One cup mashed potatoes, 2 eggs, yolks and whites beaten separately, ¼ cup milk, pinch salt, ½ cup chopped ham; add whites of eggs last. Pour into hot buttered spider, shake until set, then put into oven and cook until brown; butter, fold and serve hot.

Tomorrow's Horoscope

THURSDAY, AUG. 18.

EXCEPT in the early morning hours this is likely to be a day unfavorable to many activities on the planet Earth. According to astrology malefic aspects are strong.

It is a day in which women should be quiescent and inactive, for a sinister sway is supposed to effect them.

While this rule prevails it is easy to start a scandal and for this reason girls should be especially circumspect.

Feminine efforts in business or public affairs are subject to a sinister direction of the stars, it is said, while this rule prevails. It will be lucky to defer negotiations until later.

In politics as well as business women should be especially cautious at this time, for they are near to success of an unexpected sort that will arouse envy and jealousy, the seers prophesy.

The wheat market may manifest vagaries of a surprising sort and wise men and women will be slow to speculate.

Persons whose birthdate it is have the best augury for their financial affairs, but the stars are not so promising where love is involved.

Children born on this day may be determined and definite in character, difficult to direct, but able to win success. Their besetting weakness is to be found in desire for romance.

(Copyright, 1927, McClure Newspaper Synd.)

My Son's Sweethearts By IDA McG. GIBSON.

"Come back here and sit on the arm of my chair again, and I will see if I can make your understand."

Sitting very straight, so that he could look directly at her, he tried to fathom what she meant. With a catch in her throat that was hardly audible, Lyra turned her face to his.

"I'm going to say something to you, Phillip, that few women have dared to think, and probably none of them has ever before had the temerity to tell any man whose respect she wanted to retain.

"Phillip," she said, and her low voice was very sad, "I have never loved you or any of the others that came into or went out of my life, like shadows across a pane."

Phil shook himself as though he were trying to wake up.

"Surely you know, dear, that you were not the first nor the last."

He looked blankly at her as she continued: "But what you have not known, and what few would believe, either men or women, if I had told them, was that I have loved but one man in all my life, and that man is—my husband."

"How horrible!" Phil did not know that he had spoken until Lyra answered his exclamation.

"Yes, Phil, that is what the world would say of me, but if a man had told you anything like this about himself, would you have believed that he could have loved his wife truly and yet betrayed her often?"

"Perhaps." The word seemed to rasp from his set lips.

"Phillip!" Lyra Hilliard came closer to the arm of the chair on which he was sitting. She did not touch him. "Don't you know that women are no different from men? Some human beings, both male and female, are born with an overwhelming curiosity, and they will—yes, they must go to any lengths to satisfy it. Usually both men and women of this temperament call this curiosity 'love.' Only a few dare to face the truth and acknowledge to themselves that it is not love that calls them.

"Love means the spiritual as well as the physical, dear boy, and ultimately it is a comradeship which makes one stand by the other under any and all circumstances. It always makes one understand that back just a little way is something to lean upon—something to go back to.

"Such a love never burns out, because it is not a flaring flame, rather it is a steady glow at which one can always warm one's heart. It is the kind of love that you will have to have if you would find happiness. It is the kind of love that I have always had for my husband. I would be lost in a ravishing world without it, and him. It is the love that some day, when you find it, you will know that all the others have been false; the great love that in youth is both spiritual and physical, and which, if you marry, will in time become that wonderful, affectionate understanding that is now my husband's and mine."

(To be Continued.)

(Copyright by Johnson Feature Svc.)

TEASERS

What Are They?

1 NIGHTINGALE
2 TUNA
3 CIVET
4 MANDRILL
5 PIKE
6 MARMOSET
7 IIWI
8 MOA
9 MONGOOSE
10 HAKE

Go over the list of names above and mark each one either bird, beast or fish.

All come under one of those heads. How many can you identify?

Yesterday's Teaser

Cog wheel No. 4 had the greatest number of teeth. To guess No. 4, good; 1 or 2, average; 2 or 5, poor.

(Copyright, by Public Ledger.)

FOUNDED 1894 CTO

12 Years in Same Location. Visitors Always Welcome.

DIAMOND
ENGAGEMENT RINGS

Why not select this ring of rings from a house whose integrity for over half a century in diamond selling is the best guarantee of quality and value? Welcome to look over our charming assortment of engagement rings without the slightest obligation to buy.

DISTINCTIVE WATCHES
for Men's and Women's Wear

Wristlet, Pocket and Strap Watches built for real timekeeping service in all the newest models are shown here in splendid variety.

Terheyden Co.
530 SMITHFIELD ST.
ONE DOOR FROM OLIVER AVE.

Ends the pain and the cause instantly
Corns

YOU will forget you ever had a corn one minute after you apply Dr. Scholl's Zino-pads—that's how quick they end all pain. When the corn is gone it never comes back.

If new shoes irritate the spot, a Zino-pad fixes it overnight.

Old methods of paring corns, or using equally dangerous caustics or liquids, never gave people these results. Dr. Scholl's Zino-pads remove the cause—pressing and rubbing of shoes. That's why they never fail, and are guaranteed.

Dr. Scholl's Zino-pads are thin, medicated, antiseptic, protective, healing. They give you quick, safe, sure, lasting relief. Get a box today at your druggist's or shoe dealer's. Cost but a trifle.

Dr Scholl's Zino-pads

Put one on—the pain is gone!

Perspiration odor kept away easily

when you use this purifying toilet soap

THE offender doesn't notice it—but everyone else does.

At times, everyone of us may be guilty—without knowing it. Even when we think we aren't perspiring, the pores constantly give off odor-causing moisture.

Don't risk embarrassment—use Lifebuoy! So refreshing that millions bathe with it every day. It purifies pores—gives freedom from perspiration odor.

Healthier complexions

Lifebuoy's mild, antiseptic lather keeps complexions clear, smooth and glowing with health because it purifies the skin.

Better still, it removes germs from hands, as well as dirt—safeguards health against germ diseases.

You'll learn to like Lifebuoy's clean, hygienic scent—so wholesome, so assuring of greater safety, yet so quickly vanishing.

Lifebuoy gives extra protection, yet costs no more than other soaps. "Use it a week and you'll use it for life." Get some today.

Lever Bros. Co., Cambridge, Mass.

Lifebuoy HEALTH SOAP

for face·hands·bath removes germs, too

Househeating Days are Near!

1927 OCTOBER 1927
SUN MON TUE WED THU FRI SAT
1927 SEPTEMBER 1927
SUN MON TUE WED THU FRI SAT
1927 AUGUST 1927
SUN MON TUE WED THU FRI SAT
Only 60 more days

SOON, cold Winter winds will be blustering through the leafless treetops, too soon perhaps, for those who are not prepared with adequate househeating equipment.

There is yet time to fortify against the possibility of a cold or chilly home—to find out why, "You can do it better with Gas" this winter, economically, conveniently, and safely.

A GAS WARM AIR SYSTEM—
Costs less to install—Costs no more to operate—Operates automatically—Humidifies the air—Circulates warm, not hot air—Ventilates—Keeps a clean, even temperature in the home—Gives healthful heat—And fits your pocketbook.

Gas Can solve your heating problems.
Let us work with your Heating Contractor.

EQUITABLE GAS COMPANY

HOUSEHEATING DIVISION
Grant 7600 Line 302

Lived in Underground Railways.

AFTER living for three years in the underground railways of New York a man was recently sent to prison for six months. He used to sleep on benches in the stations.

Fiction Page

Strange Things Swallowed.

AMONG the curious things accidentally swallowed by human beings are open safety pins, staples, small pieces of jewelry, small toys and the metallic tip of an umbrella.

Sally's Shoulders

ENGROSSING DIFFERENT LIVELY DRAMATIC

By BEATRICE BURTON

(Continued from Page One, Second Section.)

Millie's Decision to Secure Job With John Nye Makes Sally Jerome Uneasy

He was lying on his bed. His coat and shoes were off, and he was reading the sport section of the evening paper.

The door of Mrs. Jerome's room was closed. Sally softly opened it, and looked in. The blinds were down and the electric fan was going. In the breezy dimness, Mrs. Jerome was sound asleep against the pillows of her bed. Edna Ferber's "Show Boat" was clasped against her breast, and rose and fell with her heavy breathing.

"I won't wake her up," thought Sally. "Poor thing—I'll get her something to eat when she wakes up."

Mrs. Jerome's eyes opened, and she yawned.

"Oh, it's you, Sally," she murmured. "What's that you have? Rye bread? I'll have some for my supper, I think, and nothing else but a drop or two of milk. Warm it a bit." She raised her face to be kissed, and closed her eyes again.

"Would you like some supper, or do you feel too bum?" Sally asked Beau, when she had slipped into her thin bungalow apron a few minutes later.

"I've never been too sick to eat yet, and I never expect to be," Beau told her with cheerful bluntness, never glancing up from Jack Dempsey's "Own Story."

* * *

Out in the kitchen there was a large puddle of water on the floor, where the drip-pan under the ice-box had run over.

"How the ice does melt this kind of weather!" said Sally aloud. While she was mopping it up, Ted Sloan opened the screen door and came into the neat little room where the sunset glow set the aluminum pans and the water faucets to gleaming like silver. Ted often came up the back steps to the Jeromes' flat when he heard Sally walking about in the kitchen.

"Hello," he said, and seated himself on a corner of the table. "Gosh, this day sure has been a blazer, hasn't it? I never was so hot in my life!"

"Pierce! Awful!" answered Sally, wringing out the mop and emptying the drip-pan down the sink.

"I could have done that for you," Ted went on, "but you move so fast that I never know what you're going to do until you've done it." He began to scrape out the bowl of his pipe with his pocket knife. His gray eyes were on Sally's white face.

It was damp with perspiration, and around the forehead her hair hung in little rings. The cheap pink bungalow apron was turned back at the neck, leaving her throat bare.

She got down on her knees to put the pan in place under the ice-box, and when she arose Ted was standing close beside her. She glanced up at him in surprise, and then something that she saw in his face—in the sudden masterful glint in his gray eyes—made her turn sharply away from him and walk over to the other side of the kitchen.

She could feel her face growing warm and rosy under his steady concentrated gaze while she heated some milk for her mother, and cut thin, dainty slices from the loaf of Bohemian rye bread.

He cleared his throat. "Say, Sally," he began suddenly, "ever think about doing that for me?"

She looked up, wide-eyed. "Doing what?"

"Getting supper for me—the rest of my life?"

"Supper for you?" Sally echoed. "Why, what do you mean?"

As they stood there, facing each other across the neat, comfortable kitchen, Mrs. Jerome's voice called shrilly from her bedroom:

"Sally! Sally! Have you forgotten me?"

"What's that boy talking to you about?" she asked suspiciously, when her daughter came to her bedside with a trayful of food.

The greatest fear in Mrs. Jerome's life was that someone would marry Sally and take her away. For besides being a daughter, Sally was so many other things—nurse, and cook and breadwinner. She was the most necessary item in Mrs. Jerome's life.

"Oh, you mean Ted?" asked Sally innocently frank. "Why, he wants me to get married to him. At least, I think that's what he's been trying to say to me out there in the kitchen."

Mrs. Jerome gazed at her for a long minute with wet stricken eyes.

"Sally! You'd never do it, would you?" she asked in a shaky voice, and Sally promised her solemnly that never, so long as she lived, would she marry Theodore Sloan!

CHAPTER V.

MRS. JEROME dabbed at her eyes with a handkerchief that fairly reeked with cologne. She bathed her forehead with cologne whenever she had one of her sick headaches, and all of her clothes and her bedroom smelled of it from one year's end to another.

"Sally," she said forlornly, buttering a little piece of the Bohemian rye bread and popping it into her mouth, "it isn't only that I'm afraid you'll marry Ted Sloan. I don't want you to marry anybody—at least, not for a long time. What on earth would I do without you, sick as I am? And, anyway, married life isn't all rose-leaves and sugar pills, either! Don't you be in a hurry to jump into it. Look at me! I wish I'd never heard the word 'marry'!"

Sally began to set the bedside table to rights—brushing up the crumbs on it, smoothing down the dog-eared pages of a book, putting the medicine bottles and the pill boxes in a neat row along the back of it. Her hands moved quietly, quickly, deftly, like the hands of a trained nurse.

"I can't think marriage life is so terrible, mother," she said firmly, after a minute or two. Her blue eyes were serious and thoughtful. "Or so many people wouldn't get married and live together, would they?"

Mrs. Jerome's face began to pucker up again, and Sally saw that for some reason or other she was going to cry again.

"Of course, that doesn't mean that I want to get married," she hurried to say, "because I don't—and there isn't a chance that I'll marry for perfect ages, if I ever do. Ted Sloan's practically the only man I know except Beau and Mr. Peevey—and I wouldn't marry Ted if he were the last man on earth."

"Well, I'm glad to hear you say that, at any rate," her mother answered with a long sigh. "Turn off that electric fan before you go out. Sometimes I think it makes my headache worse."

Mrs. Jerome's sick headaches were the family tragedy. They had begun nine years before, soon after her husband had left. And they had been growing worse ever since.

The only person in the family who did not take them seriously was her sister-in-law, Miss Emily Jerome, a smart spinster who lived alone in the ramshackle Jerome homestead far out on the River road. Aunt Emily only sniffed when she heard about the headaches.

(To Be Continued.)

(Copyright, Editors Feature Service.)

CHIC CHERIE

Most Important Trifles

LATEST FASHIONS

This isn't a conference, it's a campaign. It's a campaign to capture all of the new Fall fashions in one day, and the strategic move seems to be to divide forces. Aunt Em is about to find out what shoes are smart for Autumn, Dina will concentrate on gloves and Cherie will just barge around.

Aunt Em discovered that plain pumps, strap pumps and oxfords are all smart—which isn't new. The newest thing about Fall footwear is that almost every slipper is made of two leathers. The one in the upper left corner is of patent and reptile, others are lizard and suede or kid and patent leather.

Simple gloves are smartest, Dina found out. Many of them have no cuffs at all. Others have narrow cuffs (one with a powder puff in it). The chevron cuff in the upper left corner is fashionable. Hand-sewn gloves are modish for tailored wear. Washable suede or kid or glace kid are the materials.

Cherie didn't hamper herself by being definite about her search for clever accessories. She's found a lot of things. The double flower in two colors is just as new and attractive as the shoulder butterfly, so she buys them both. The necklace and bracelet have flat links. The purse has an unusual shape.

Building and Flying Model Airplanes

MAKING THE ELEVATOR

By PAUL EDWARD GARBER,
In Charge of Aeronautics, Smithsonian Institution.

THE elevator frame is constructed entirely of bamboo. This wood should be split to approximate size, and then may be planned to exact dimensions. In the construction of other parts of the model we have used bamboo

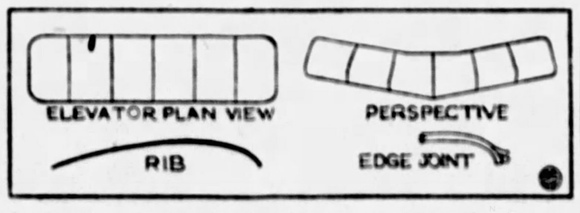

in short lengths, but for the elevator we will require longer pieces which will require careful handling to produce best results, therefore a few words on bamboo itself will be useful.

This useful wood has the properties of lightness and strength. It is a tropical wood, and is not generally sold at lumber yards, but the model constructor will probably be able to obtain some either from a fishing pole, a rug pole, of which your local merchant no doubt has several, from a discarded piece of furniture containing bamboo rungs, or from a porch screen, as these are usually made from bamboo slats. Of course model airplane dealers sell it. It can be split, but you must be careful in doing so as it opens up rapidly when once started and you may cut yourself.

The best wood for our purpose is split off not by holding the knife across the diameter of the wood, but rather in the manner one would use to trim the bark from a tree. In this manner wide pieces of even texture can be obtained and these bend easier than those obtained by cutting diametrically. It will be observed that bamboo has humps or nodes every foot or so. These need not interfere in the procuring of a long straight piece, as they can be trimmed flat with a finely set plane.

To make the frame, two pieces of bamboo 1-16 inch square and 19 inches long are required. One is used for each edge of the outline. The bamboo can be easily bent to the desired shapes shown in the perspective drawing by holding the part to be curved above a flame and as the part is heated it becomes pliable and can be shaped. Care must be taken not to burn the wood, and not to get the curve too much in one place, as this may make a weak spot liable to break. The rear piece is formed with a flat section for three inches in the center, from which the ends are bent upward at a slight angle and curved at the tips, forming a "U" shape 14 inches long. The front edge has no flat section but bends upward from the middle at an angle slightly greater than that in the rear edge. It is similarly rounded at the tips. These two edges are now brought together with a lap joint at the ends, with the edges 2½ inches apart. The lap joints should be about ⅛ inch long and excess material beyond this point should be trimmed off. The intersection of each of the ends should be slightly recessed to reduce the size of the joint. The ends are fastened with Ambroid and bound with thread.

The ribs are next made. Five are required. To form them, take a slat of bamboo ⅛ inch wide, 1-16 inch thick and 2½ inches long. By holding this above a flame until it is hot it can be bent to the shape shown in the drawing. From this the five ribs are split, thus making them identical. If necessary the ribs may be made from 1-16 inch square pieces bent separately, but the former method is recommended as being easiest and best.

The ends of the ribs are split slightly and this part forked over the edges as shown in the detail drawing. They are retained in the places indicated in the drawing by the use of Ambroid. The elevator is covered on the upper surface only with a piece of Japanese tissue paper that was left from the wing job. It is covered in a similar manner to that used for the wing, namely, one section at a time is first painted with banana oil and then covered, using a piece of paper larger than the frame which, when all sections are covered, is trimmed off about 1-16 inch from the frame and the protruding edge turned over and fastened with banana oil. As with the wing, pull the paper especially taut lengthwise to accurately preserve the wing curve. The completed elevator may now be set aside until tomorrow when we will assemble the model.

BUREAU OF RECREATION—SUN-TELEGRAPH NATIONAL AIRCRAFT MODEL CONTEST OFFICIAL ENTRY BLANK

Name (Print).....

Address .....

Age on September 30th, 1927.....

Nearest Playground .....

A contestant may enter any number of models in any or all classifications. Check the following classification in which you are entering models.

1. Gliders—without power of any kind. Not over 40 inches in length or span, hand launched. Judged on general flying efficiency.
2. Scientific model (built to fly but not necessarily to resemble an airplane). Any kind of power, launched in any manner—hand, ground or water. Not over 48 inches in length or span. Judged on general flying efficiency, distance, duration and weight carrying ability.
3. Scale model (built to resemble a real airplane). Any kind of power, launched in any manner. Not over 48 inches in length or span. Judged on general flying ability.
4. Scale model for exhibit only. Ability to fly not considered. No restrictions on size or type. Judged on scale, detail and workmanship.

I hereby certify that any model or models to be entered by me have been or will be constructed exclusively by myself.

.....
Signed

Entries may be made with your playground director or sent to the Aircraft Editor Pittsburgh Sun-Telegraph.

To be eligible for the National Tournament, entry must be in by August 15th, 1927.

MY NEIGHBOR SAYS:

TO keep marmalade airtight heat well the white of an egg, with it brush over white paper and cover the marmalade pot with the paper while the preserve is still hot.

—

Old flannelof all kinds should be kept for the scrubbing and cleaning of paint. Next to flannel comes coarse soft linen, old kitchen towels, crash, etc.

—

Haddock served with an egg sauce, or with curry sauce, or a cream sauce poured over it and baked in casserole, is very tasty. A nice salad is made from cold left-over fish.

For the Lovelorn

By ELEANOR GALE

La Verne

DEAR Miss GALE:

My attention was attracted by two letters in your department, one signed "Give Me Life" and the other "Ironclad." "Give Me Life" becomes her list of having an unattractive appearance of figure and features. Listen, dear girl, be thankful you are alive and well and that you are not a cripple, inmate of a refuge or on a couch two feet. Just think, there are thousands, millions, in a worse position than you. Good looks and figure are not first when it comes to choosing friends. Lots of acquaintances of mine have neither, but these friends mean much to me. Another thing, it is you who worry some of your appearance than your friends. They accept you as you are, asking no change. So don't worry; things will adjust themselves.

"Ironclad," I agree with you to a certain extent and I suppose you and I stand alone. A girl's idea and ambition is to get married and be on a man's hands, of course. You can't blame them if they are capitulate it. Here's my case. I am 24, never drank or used tobacco, in fact lived and am living just a clean, easy life. I work steady at a good-paying building trade and am the only child of well-to-do parents. I have taken out many girls since I was 18, but never was serious with any until last year I met a very charming young lady through a friend of mine. I kept company with her a little at first, but it became steadier and in a foolish moment on her front porch on a clear night in September I proposed, was accepted and at Thanksgiving clinched the deal with what every woman likes, a diamond of no mean dimensions. We agreed to marry when she became 21, which will be nine months from now. My supposed love is becoming weaker and I am becoming indifferent, though I do not let her see it. She is contented and looking forward to the day the "knot is tied to the slaughter." I must call it off as easily as I can to the satisfaction of all. With some, all you would need to do is not. "Keep the ring I buy this would not work. She is a good decent girl, of good people, wears, dresses neatly, doesn't smoke or run around, she is in fact good enough for any man, but you see it's like this, I don't want to marry anyone. Why should I be tied down? I have a nice home, clothes, a car, enough to be satisfied with. Why do I need a wife to bother my life? Household women are not my desire. I take pleasure in my work, my machine, my favorite poems. Marriage is well for those who make it well, like father and mother. Just now I can't see it; don't want to.

Men, in justice to yourselves, be careful before you propose. Be sure you mean it. Miss Gale, "Ironclad," tell me the surest way besides saying to her, "I don't love you enough to marry you." Can't I break it a little more harmlly, by degrees? Awaiting your answer.

LA VERNE.

Don't blame it on the girl that you proposed to her. The best way to break this off is to do it all at once, and not hurt by neglect and unkindness. You will change your mind about marriage when you meet the right girl.

Kid Boots

DEAR Miss GALE:

Have written to you before, but have never seen my letter in the paper. I think your advice is wonderful, and have come to you to help me. There is a fellow whom I have never been out with. I was introduced to him, so when some of my friends had a party I asked him to go. He said he was busy that night. Now, Miss Gale, do you think it would be proper for me to ask him to go to another party with me? Hoping to see this in print.

KID BOOTS.

Let him make the next advance, my dear. Don't invite him to the party until he has shown some interest in you.

Petot's
536 SMITHFIELD ST.

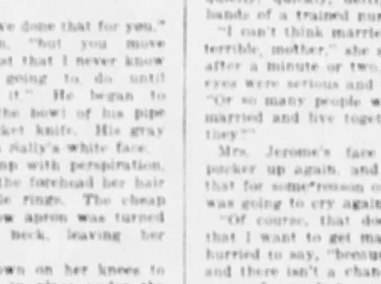

Ask for Style 3335

A "Hot" Number!

A three-eyelet oxford that appeals to the smart, young miss. In tan calf with imitation snake trim—in tan calf with blonde calf trim—and in black calf with imitation black snake trim. Plain toe and Cuban heel. Widths AA to C.

$6 All Styles One Price

Open Saturday Night

536 Smithfield Street

One Price $6-

One Price $6

SALE

LANCASTER TIRES

"One of America's Best"

One Year Guarantee Regardless of Mileage

This sale consists of one carload, twelve hundred Tires; fresh stock, priced below dealers' list; in fact, a savings of about 15%. Would advise immediate action, as they will go fast at these prices.

REGULAR CORDS			BALLOON CORDS		
30x3½ Reg. Cord		$7.00	27x4.40	4 Ply	$8.70
30x3½ De Luxe Cl		9.50	29x4.40	4 Ply	9.15
30x3½ De Luxe S. S.		9.75	28x4.75	4 Ply	11.25
31x4	6 Ply	$15.60	29x4.75	4 Ply	11.65
32x4	6 Ply	16.60	30x4.75	4 Ply	12.10
33x4	6 Ply	17.35	29x4.95	4 Ply	13.10
32x4½	8 Ply	23.50	30x4.95	4 Ply	13.55
33x4½	8 Ply	24.40	31x4.95	4 Ply	14.95
34x4½	8 Ply	25.25	28x5.25	4 Ply	14.40
33x5	8 Ply	31.30	30x5.25	4 Ply	15.15
35x5	8 Ply	34.40	29x4.40	6 Ply	$12.10
			31x4.95	6 Ply	16.95
			31x5.00	6 Ply	17.10
			30x5.25	6 Ply	17.70
			31x5.25	6 Ply	18.20
			30x5.77	6 Ply	20.85
			32x5.77	6 Ply	22.80
			33x5.77	6 Ply	23.70
			30x6.00	6 Ply	20.05
			31x6.00	6 Ply	20.75
			32x6.00	6 Ply	21.35
			33x6.00	6 Ply	21.80
			32x6.20	6 Ply	25.40
			33x6.20	6 Ply	25.60
			32x6.75	6 Ply	27.35
			33x6.75	6 Ply	28.30
			34x7.30	6 Ply	31.60

Tires Mounted While You Wait. No Charge for This Service. Mail and Phone Orders Promptly Filled.

Lancaster Tires Used On B. & B. Trucks

BOGGS & BUHL

Note the Number Of Plies

FORMER PITTSBURGHER MAY REFEREE BIG BOUT

Obsolete: Slide, Kelly, Slide; Modern: Slide, Cuyler, Slide

★ SUN-TELEGRAPH ★ SPORTS ★

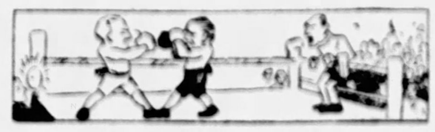

DAMON RUNYON SAYS

NEW YORK, Aug 17.—My friends, do you realize that a cockroach can swim 10 feet in 16 seconds?

DAMON RUNYON

That a kitty-did takes 27 seconds to go over the same distance.

That a rattlesnake can swim 50 feet in 43 seconds?

And that a hyena can chug over 25 feet of water in 59 seconds by the old stop-watch?

You didn't, eh?

I feared as much. I feared that you are one of those strangely benighted persons who wouldn't know what to say if some egg walked up to you in the street and demanded:

"How long does it take a ring-tailed monkey to swim a Salt Lake City block?"

You would probably try to wriggle out of that one with a cryptic "I don't know," whereas if the question was propounded to me, I would have the old answer right on tap.

"A ring-tailed monkey cannot swim," I would say, like that. "But a deep sea turtle can swim 50 yards in 28 seconds, and a Java diving spider can go 20 yards in 22 seconds."

YOU see, I have been loading up with this information for the special benefit of my readers. I want them to know exactly how fast an Antarctic humpback whale can swim, which is from 40 to 42 miles per hour, daylight-saving time, in the event somebody suddenly turns to them at the handiest table and asks them.

NATURALLY, you are wondering how I became possessed of all this information, and if I wanted to make myself a big fellow with you I could say that I had been out clocking the morning workouts of the birds of the air and beasts of the forest, and the gadgets of the briny deep, for no other purpose than to pass it on to you.

But I make no such pretensions. I got the dope from one Cealo Mohawk, who calls himself "The Human Seal," and who has timed by stop watch over 1,000 critters of one kind and another. I do not know why. I do not know how. I admit to some curiosity, however, to seeing Cealo Mohawk time an African lioness doing a sprint. He tells me that the lioness can cover 40 feet in 19 seconds, and I assume that Cealo Mohawk was too busy doing the next few miles in nothing flat to clock the lioness farther than that.

In going over the info supplied me by Cealo Mohawk, I am struck by the strange diversions of the members of the human race, such as this, it interests me to know that a salt water canary bird can fly 100 to 105 miles per hour, and that a barracuda can swim at the rate of 70 to 72 miles per hour, but I can see no percentage in going around trying to find it out.

BUT it seems that Cealo Mohawk is a professional swimmer, who has achieved some almost unbelievable aquatic feats, such as swimming from the Faroisme Islands in the Pacific Ocean to within seven miles of Duxbury reef, a distance of about 35 miles, and swimming the straits of Gibraltar from Portugal to Africa, and from Buenos Aires in the Argentine, to Carenal, Uruguay.

In fact, Cealo Mohawk seems to have swum all over the world in jogs of from one to 10-odd miles, and I presume that while on these journeys, Cealo Mohawk has passed the time away by clocking the leaping tuna, and the pompano, and whatnot, it being impracticable to read or play pinochle en route.

By the way, a leaping tuna hits it up at around 50 miles per hour, and a pompano loafs along at about 40. On the other hand, a horse takes 21 seconds to swum a mile, and a cow a minute and 28 seconds to cover

(Continued on Page Twenty-four)

Boss of Bout?

JOE CHOYNSKI.

This former heavyweight championship contender, who for a number of years acted as boxing and physical instructor at the Pittsburgh Athletic Association, is one of the leading candidates for the assignment of refereeing the Dempsey-Tunney bout, according to news from Chicago, where he now makes his home and is a licensed referee.

Joe Choynski Is Mentioned

CHICAGO, Aug. 17.—(U.P.)—Whenever a heavyweight boxing championship is staged the referee is considered one of the important characters.

Such is the case for the Dempsey-Tunney fight to be staged at Soldiers Field, here, September 22.

While the referee will not be named until a few minutes before the fight—according to the Illinois boxing laws—much conjecture is current on the possible third man in the ring. A number of possibilities have been brought forth.

Included among this list are Joe Choynski, old - time heavyweight fighter; Benny Yanger, who refereed the Walker-Flowers championship go; Dave Miller, Jimmy Gardner, Dave Barry, Phil Collins, Ike Bernstein, Tommy Thomas and Joe McNamara.

All of the above mentioned men have been refereeing in Chicago since boxing became legalized, and all have good records.

Yanger was severely criticized for his decision in the Walker-Flowers fight—a decision which changed the titleholder—while Collins received criticism for his decision in the Sammy Mandell - Rocky Kansas fight a year ago.

JOE COLORFUL FIGURE.

Choynski, a former Pittsburgher, is one of the colorful figures of the ring and has been consistently good as a referee. He was a contender for the heavyweight title back in the days of Corbett, Fitzsimmons and Jeffries.

Arrangements for the fight are going ahead in million-dollar style, Tex Rickard reports. Downtown ticket offices have been established, and purchase of reservations is on the increase.

Dempsey will arrive in Chicago tomorrow from the Pacific Coast, and, after establishing a home for Mrs. Dempsey in a loop hotel, will go to the Lincoln Fields race course to start conditioning himself for his fight to regain the championship. Tunney is expected to arrive in about 10 days.

TUBERS AT BELLEVUE

Tomorrow night McKeesport will be the attraction at Bellevue. For the past two weeks this club has been causing interest to soar in the County League by defeating most of the leaders, and massing a steady climb toward the top for itself. While boasting some good individual stars, the team as a whole has shown remarkable improvement in this second half, as the record has shown.

LETTER FOR CUM POSEY

A letter awaits Cum Posey, manager of the Homestead Grays, at this office.

MINOR LEAGUES

RESULTS YESTERDAY.
AMERICAN ASSOCIATION.

	W.	L.	Pct.		W.	L.	Pct.
Toledo	78	47	.624	Minneapolis	67	58	.536
Kansas City	75	50	.600	Indianapolis	61	60	.504
Milwaukee	70	53	.569	Louisville	60	70	.462
St. Paul	66	57	.537	Columbus	46	76	.377

INTERNATIONAL LEAGUE.

	W.	L.	Pct.		W.	L.	Pct.
Buffalo	82	45	.646	Toronto	68	59	.535
Syracuse	75	51	.595	Rochester	59	67	.468
Newark	74	51	.592	Jersey City	52	74	.413
Baltimore	69	56	.552	Reading	29	96	.232

SOUTHERN ASSOCIATION.

	W.	L.	Pct.		W.	L.	Pct.
New Orleans	73	49	.598	Atlanta	58	60	.492
Birmingham	71	55	.563	Mobile	56	67	.455
Memphis	69	54	.561	Chattanooga	49	76	.392
Nashville	67	56	.545	Little Rock	46	77	.374

MID-ATLANTIC LEAGUE.

	W.	L.	Pct.		W.	L.	Pct.
Johnstown	72	41	.637	Cumberland	57	57	.500
Plymouth	71	43	.623	Wheeling	47	67	.412
Scottdale	59	53	.527	Connellsville	41	72	.363
Wheeling	59	57	.509	Uniontown	32	81	.283

NEW YORK-PA. LEAGUE.

	W.	L.	Pct.		W.	L.	Pct.
Harrisburg	67	40	.626	Binghamton	49	59	.454
Wilkes-Barre	66	42	.611	Scranton	47	59	.443
York	56	51	.523	Hagerstown	41	66	.383
Elmira	56	54	.509	Williamsport	39	69	.361

RESULTS YESTERDAY.
AMERICAN ASSOCIATION.

Kansas City, 10, Toledo, 2.
Kansas City, 6, Toledo, 2.
Milwaukee, 5, Columbus, 1.
Louisville, 4, Minneapolis, 3.
Indianapolis-Saint Paul, postponed, rain.

INTERNATIONAL LEAGUE.

Toronto, 3, Jersey City, 1.
*Toronto, 1, Jersey City, 1.
Syracuse, 1, Reading, 2.
*Syracuse, 8, Reading, 6.
Buffalo, 6, Newark, 0.
Rochester, 5, Buffalo, 7.
Baltimore, 4, Rochester, 6.
*Baltimore, 1, Rochester, 6.
*Seven innings. †Ten innings.

SOUTHERN ASSOCIATION.

Atlanta, 1; Little Rock, 0.
New Orleans, 4, Nashville, 3.
Memphis, 9, Birmingham, 1.
Chattanooga, 4, Mobile, 1.

MID-ATLANTIC LEAGUE.

Johnstown, 6; Wheeling, 4.
Johnstown, 2; Wheeling, 1.
Scottdale, 3; Fairmont, 2.
Fairmont, 2; Scottdale, 1.
Cumberland, 8; Uniontown, 5.
Connellsville, 7; Cumberland, 6.
*Ten innings.

NEW YORK-PA. LEAGUE.

Binghamton, 4; Shamokin, 0.
Shamokin, 4; Binghamton, 0.
Elmira, 1; Williamsport, 3.
Wilkes-Barre, 1; York, 2.
York, 7; Wilkes-Barre, 1.
Harrisburg, 8; Scranton, 6.

EASTERN LEAGUE.

Springfield, 4; Pittsfield, 2.
*Albany, 7; Waterbury, 3.
Bridgeport, 4; Hartford, 0.
Others not scheduled.
*Called in tenth inning, darkness.

PACIFIC COAST LEAGUE.

Los Angeles, 7; Seattle, 8.
Portland, 7; San Francisco, 6.
Sacramento, 4; Hollywood, 2.
Oakland, 4; Missions, 6.

GAMES TODAY.
AMERICAN ASSOCIATION.
No games scheduled.

INTERNATIONAL LEAGUE.

Toronto at Jersey City (2).
Buffalo at Newark.
Rochester at Baltimore (2).
Syracuse at Reading (2).

SOUTHERN ASSOCIATION.

Chattanooga at Mobile.
Little Rock at Birmingham.
Nashville at New Orleans.
Memphis at Atlanta (2).

EASTERN LEAGUE.

Pittsfield at Springfield.
Albany at New Haven.
Hartford at Bridgeport.
Providence at Waterbury.

NEW YORK-PA. LEAGUE.

Williamsport at Binghamton.
Shamokin at Elmira.
Harrisburg at Wilkes-Barre.
York at Scranton.

MID-ATLANTIC LEAGUE.

Charleroi at Fairmont.
Scottdale at Jeannette.
Wheeling at Johnstown.
Cumberland at Uniontown.

JACK AND ESTELLE

WITH NOT A CARE

Photo shows Jack Dempsey, former heavyweight champion, and his wife, Estelle Taylor Dempsey of film fame, at their private swimming pool in their home at Beverly Hills, Cal. It was taken just before the pair left for Chicago, where Dempsey will train for his return battle with Gene Tunney, his successor to the throne.

FIGHT RESULTS

At Boston—Jimmy Sacco defeated Sid Barbarian, 10 rounds.

At Los Angeles—Joey Sangor defeated Santiago Zorilla, 10 rounds.

At San Jose, Cal.—Eddie Dampier defeated Buddy Saunders, 10 rounds.

At Seattle—Tiger Flowers defeated Jack Malone, 6 rounds.

At New York—Georges LaRocco defeated Johnny Grosso, 10 rounds; Paul Cavalier knocked out Charley Rammel, 2 rounds.

At Philadelphia—Benny Bass knocked out Joey Williams, 8 rounds; Johnny (Kid) Lewis and Len Brenner drew, 8 rounds.

At Fort Harrison, Ind.—Meyer Grace defeated Patsy Rocco, 10 rounds; Kewpie Trimble shaded Tony Rose of Pittsburgh, 8 rounds.

At Canton—Tommy Hughes knocked out Carl Cavelli, 2 rounds; Mike Carroll won on foul over Roughhouse Ritz, 4 rounds.

At Youngstown—Benny Burns defeated Freddie Fitzgerald, 6 rounds; Billy Clarke knocked out Mel French, 3 rounds; Joe Cavale knocked out Billy Hawes, 1 round; Joe Midway won on foul over the Polish Wonder, 3 rounds.

Now's the Time to Cheer

By HARRY KECK, Sports Editor

THE Pirates now are a half-dozen games out of first place and seemingly going nowhere in particular. The descent has been rapid and unless there is an immediate brace their pennant prospects soon will be nil. The Cubs are keeping up their great gait and the Giants are winning at a better than championship rate. In fact, only a staggering start prevents the men of McGraw from being in first place now, for they are within striking distance and going ahead under great momentum. They have won 15 of their last 19 games and only the first-place Cubs, with their great pitching and fine team spirit, seem to stand before them. But this is no time for quitting by the Pirate fans.

To even suggest that the Corsairs already are out of the running is the height of assininity. True, the danger signals are before us and if the worst should happen many fond pennant hopes here would be crushed, but always while there is life there is hope.

On many sides there is resentful talk; the club, the manager and certain players are on the pan. At the risk of being accused of being subsidized by the local club, which is something the fans have been insinuating about the local sports writers since the Cuyler incident cropped out, permit us to ask if this isn't the time of all times for the fans to rally and root—sort of give a seventh-inning stretch and cheer for the home boys? Remember that anybody can root for a winner and give a cheer when everything is peaches and cream, but the fan worth while is the fan who can smile and not quit until the last mathematical chance has gone blooey!

* * *

THERE is great agitation among the keenest fistic minds over the one-round knockout victory scored by big George Godfrey, the Negro heavyweight, over Jim Maloney in Philadelphia, Monday night. Godfrey is seen as a new dark cloud on the horizon, a new black menace, a la Jack Johnson and Harry Wills.

Little fear need be entertained in this direction. Godfrey has been with us for quite a few years now and has been an in-and-outer. Jack Renault knocked him out in their first meeting and won on points in the second and was just shaded in a third bout, Jack Sharkey also beat Godfrey, and in other bouts big George hasn't proved so hot. He's a good heavyweight as heavyweights go, but with Tunney, Sharkey and Dempsey still on hand there is little cause for worry about another Wills situation arising. As a matter of fact, promoters are not likely to give Godfrey a chance to break into the real big money because of his color and precedent, and the opponents he is entitled to meet may be expected also to draw the "color line."

This does not smack of the best sportsmanship, but, as in the case of Wills, it will be contended that so-called mixed matches are not for the best interests of the game and Godfrey seems certain to become another boxing martyr. Of course, he can capitalize this status to a certain extent, even as Wills did, for, with the leading white heavyweights refusing to box him, it will appear that they are afraid of his ability and he thus will loom as more formidable than he really is. As an actual "menace," however, Godfrey is nothing to worry about just now.

HOMESTEAD GRAYS LOSE TO BEAVER FALLS, 3-1

BEAVER FALLS, Pa., Aug. 17.—The Beaver Falls 12ks defeated the Homestead Grays here yesterday, 3 to 1. Alvin Hilty pitched great ball for the winners, holding the Grays to six scattered hits. The victory was the Elks' third of the season over the Grays.

MT. LEBANON IN SERIES

Mt. Lebanon and Whitaker will meet in a series of games this week to decide the championship of the first half of the Kaufmann Amateur League. The first game will be played at Whitaker tonight, the second at Mt. Lebanon on Friday, and the third game if necessary at the Duquesne Steel grounds.

JOE DUNDEE SUES TO RECOVER PURSE

MILWAUKEE, Aug. 17.—(AP.) Joe Dundee, of Baltimore, welterweight champion of the world, has filed suit in Federal Court to collect $10,000 which he says was guaranteed him for his scheduled 10-round bout with Pinky Mitchell last Thursday. The Eagles' Club, which sponsored the fight, the Wisconsin Boxing Club and the Wisconsin Boxing Commission are named in the complaint.

The Dundee-Mitchell fight was stopped by the referee in the sixth round. Both fighters refused to heed repeated warnings resulting from continued stalling, the official explained.

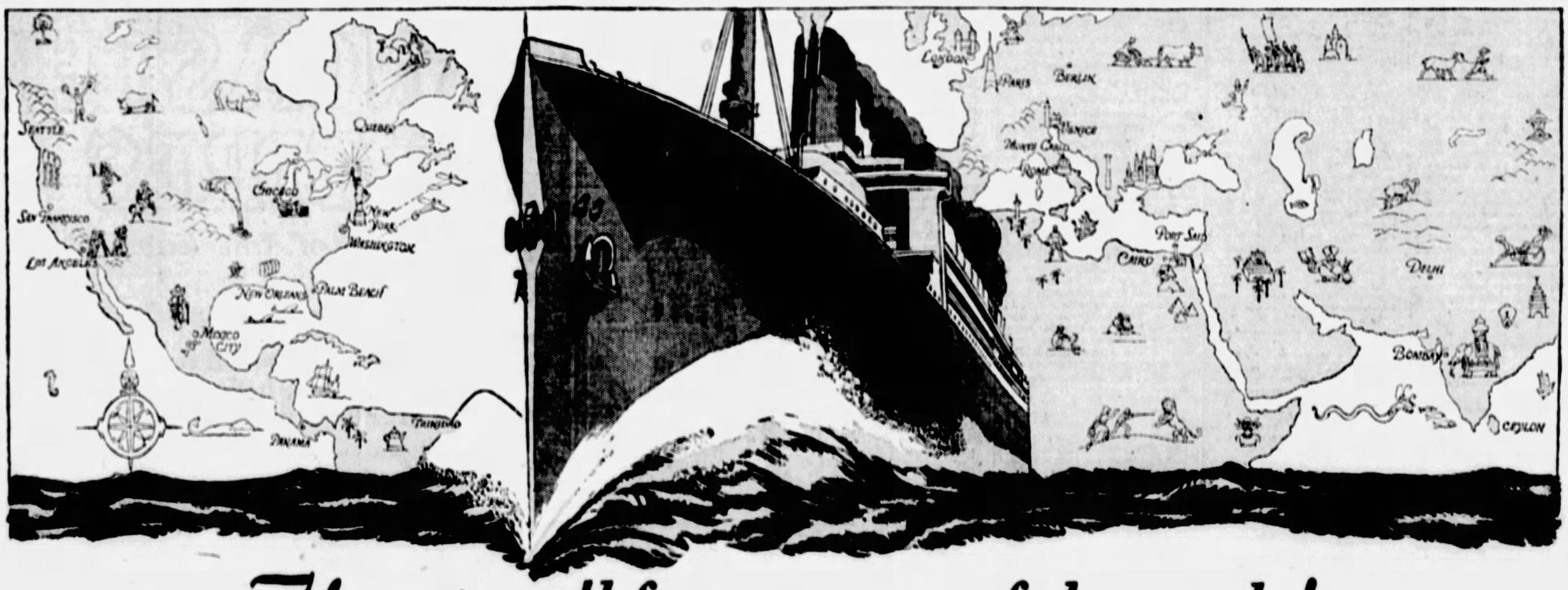

Yes.. in all four corners of the earth!

THE FOLLOWING IS QUOTED, BY PERMISSION, FROM A LETTER OF MR. A. J. BARKER, ST. LOUIS, DATED MAY 10th, 1927

"It will be, I have no doubt, a source of gratification to you to know that Chesterfield cigarettes were on sale and, at that, the leading American seller, in all parts of the world.

"We started our trip on December 2nd, and visited among other points—Madeira Island . . . Gibraltar . . . Monte Carlo . . . Algiers . . . Haifa . . . Jerusalem . . . Cairo . . . Naples . . . Suez . . . Bombay . . . Java . . . Dutch Sumatra . . . Singapore . . . Manila . . . Hongkong . . . Shanghai . . . Peking . . . Kobe . . . Tokyo . . . Honolulu . . . the Canal Zone . . . Havana and home.

"Not only was Chesterfield the leading American cigarette at all points visited, but it was the best seller (all brands) on our ship, the Empress of Scotland."

Chesterfield

LIGGETT & MYERS TOBACCO CO.

THE SUN NEVER SETS ON CHESTERFIELD'S POPULARITY

Read the First Chapter of Leo P. Flynn's Inside Story Of Jack Dempsey's "Comeback," Beginning on This Page Today

GENE PREPARES

All Photos Copyright, M-G-M News.

Gene Tunney, now in training at Speculator, N. Y., for his coming fight with Jack Dempsey, performed a day's work for M-G-M News, the new newsreel, to illustrate just what he does. At the top is a close-up of Tunney starting out. Next in order he is seen doing road work, chopping wood, pushing a lawn roller, skipping the rope, punching the bag and boxing. This is the first of a series of pictures made for M-G-M News, showing prominent athletes in action. The next will be of Helen Meaney.

LANDIS RULES CARLSON A CUB

Mrs. St. John Beaten at Schenley

SUN-TELEGRAPH SPORTS

WEDNESDAY, AUGUST 17, 1927

CITY TITLE TOURNEY FAVORITE FALLS

By VERNON A. SWARTSPAGER.

ONE upset featured the second round of the women's city golf championship on the Schenley Park municipal links today—Mrs. M. W. St. John, long a star of the public course, fell before the onslaught of Mrs. Boris Robinoff on the home green, 1 down.

Miss E. Lucille Bejach, favorite to cop the title, played the best golf of the day to put out Miss Jessie Gould, 5 and 3, in their lower bracket match.

Mrs. L. G. Riley, of the Edgewood Country Club, the medalist in the qualifying round and defending champion, found Mrs. Blair a little harder nut to crack than she anticipated, although she advanced to the penultimate round by a 6-and-4 margin.

The other championship flight match saw Mrs. Albert McBride, wife of the Schenley professional, defeat the grandmother of the municipal links, Mrs. Ker, by 6 and 4.

SINKS 40-FOOTER.

The day's highlights started with the sinking of a 40-foot approach shot from off the green on the twelfth hole by Miss Bejach, but interest in this match reverted to the terrific struggle being waged by Mrs. St. John in her effort to overtake Mrs. Robinoff, who had attained a 3-up lead at the turn.

The seventeenth hole of the St. John Robinoff match was indeed grating on the nerves of both players, and no matter how good they had been playing before they fell almost to pieces as a result of an uncalled-for delay. A decision on how to play Mrs. Robinoff's ball from the roadway held up the match for at least 10 minutes, and when they finally resumed the first thing the victor did was to strike at and miss the little white pellet altogether.

Mrs. St. John stemed a bit, but she found the strain bearing down on the eighteenth hole and she was near the crying point as she failed to get a full hit from the tee.

Tomorrow Mrs. Robinoff clashes with Mrs. Riley and it should be a close contest from the start. Mrs. Riley's experience should stand in her stead, however. Miss Bejach confronts Mrs. McBride, and, while it appears that Miss Bejach has the edge, the wife of the Schenley pro should prove no easy opponent. Miss Bejach is handicapped by a sore ofto, and she is limping about the course bravely.

MRS. CAPLAN VICTOR.

In the second division Mrs. Wallerstedt defeated Mrs. Long, 5 and 3; Mrs. Caplan defeated Mrs. Kennedy, 3 and 2; Mrs. Eyer defeated Mrs. Evans, 1 up, and Miss H. Kenley defeated Mrs. Broilde, 3 and 2.

The consolation division of the first flight saw Miss Boschert down Miss Kelleher, 5 and 4; Mrs. Zinsmeister topped Mrs. Curry, 5 and 3; Mrs. Ed. Lauer won over Miss Miller, 3 and 2, and Mrs. W. J. Lauer bested Miss Iris Belgnick, 1 up.

Mrs. Brinkman defeated Miss Curtis, 7 and 5; Mrs. Galvin won by default over Mrs. Headlee, Miss Griffith advanced by default over Mrs. Myers, and Mrs. Harnack and Miss Hughes both defaulted in the second flight consolation.

SOUTH HILLS AT ALCOMA.

The women golfers of the South Hills Country Club were guests of the fair golfers of the Alcoma Country Club at a "golf party" at the Alcoma club yesterday afternoon. The competition was at 18 holes medal play under handicaps, but the competitive spirit was forgotten in efforts to entertain and to express appreciation for entertainment. Team scores were not kept and it was decided that prizes should be awarded to the leading scorers of each team. A delightful luncheon brought a pleasant day to a close. The scores of the leaders follow:

SOUTH HILLS.

	G.	H.	Net
Miss Blakely	118	22	96
Mrs. Heath	124	26	98
Miss Nichols	124	26	98

ALCOMA.

	G.	H.	Net
Mrs. H. P. Roth	122	38	84
Mrs. W. H. Hothberg	138	40	88

KIWANIANS PLAY.

The Inter-Kiwanis Club tournament of the Middle Western Division, held at the Ambridge Country Club yesterday was a complete success. Members from clubs throughout the tri-state district played; the course was loaded from early in the morning until dusk was about to settle over the fairways and greens. The evening was devoted to an elaborate entertainment program, preceded by a delicious repast.

THROUGH the SPORTLENS by HAVEY BOYLE

OLD-TIME boxing fans scoff at these heavyweight championship bouts which can last only 10 rounds. Last year Tunney won in this distance, and this year in Chicago the 10-round limit will prevail. New York is the only place in the country where 15 rounds are permitted. The old-timers, pointing to the old days, when some of the bare-knuckle fighters fought as many as 275 rounds, laugh at the modern game which has been refined to the point where from 10 to 15 rounds only are permitted.

Havey J. Boyle.

Yet the fact that the modern championships carry such a big appeal with the crowds, which flock to pay high prices, indicates that the great majority of the spectators seldom give the length of the bout much consideration.

The popular sports comment of James J. Long is omitted during his illness. It will be resumed as soon as he is able to return to his duties.

In the career of Jack Dempsey the length of the fights has seldom entered into the calculations. True, he had to travel 15 rounds, the limit at Shelby, Mont., where boxing is no more, to defeat Tom Gibbons, and he had to travel 12 rounds before finding Bill Brennan with a knockout punch, but in his other bouts 10 rounds have been sufficient to decide unquestionably either his superiority or the superiority of his foeman.

Against Willard Dempsey accomplished his work in three rounds. Against Carpentier Dempsey came

(Continued on Page Twenty-four.)

CHAPMAN, BASS TO BOX FOR TITLE

PHILADELPHIA, Aug. 17.—(AP.)—Benny Bass of Philadelphia and Red Chapman of Boston signed articles of agreement today to meet here in a 10-round bout for the featherweight championship, relinquished two years ago by Lou (Kid) Kaplan of Meriden, Conn. The bout will be held Monday night, September 12, in the municipal stadium, where Gene Tunney wrested the heavyweight title from Jack Dempsey.

The contract was signed by the boxers and their managers in the office of the Pennsylvania State Athletic Commission after the commission had approved the bout. Each of the fighters posted a forfeit of $2,500 for weight and appearance.

Herman Taylor and Robert H. Gunnis, copromoters with Tex Rickard in staging the Dempsey-Tunney bout during the Sesqui Centennial last September, will promote the featherweight title contest.

The featherweight division has been without a champion since Kaplan defaulted the title because he no longer could make the weight. Two weeks ago the New York State Athletic Commission ordered Chapman to fight Bass, the winner to be recognized by that commission as the champion.

Chapman and his manager, Charles Cardio, said they had received the best offer from Taylor and Gunnis and that they understood the New York commission had no objection to the bout being held here. The Municipal Stadium has a seating capacity of approximately 140,000 persons.

Bass and Chapman fought in New York City New Year's night, the Philadelphian getting the decision on a foul in the first round.

SANGOR WHIPS ZORILLA

LOS ANGELES, Aug. 17.—(IN.)—Joey Sangor, Milwaukee featherweight, scored his first California victory here last night when he outpointed Santiago Zorilla, Panamanian fighter, in 10 rounds at the Olympic Club.

The Inside Story of DEMPSEY'S COMEBACK

By Leo P. Flynn, Manager-Trainer of the former heavyweight Champion

(COPYRIGHT, 1927, BY UNIVERSAL SERVICE.)

CHAPTER I.

TO START at the beginning, I'll have to go back 11 years. That's when I first met Jack Dempsey. He was a boy who wanted to be a fighter, and I was a very smart manager. I was so very smart that I wouldn't be bothered with Dempsey. In my judgment, he wasn't going anywhere, and I would have laughed in your face if you had told me that some day he would become a heavyweight champion.

In those days he weighed only 167 pounds. He wasn't even a good-sized light heavyweight, and I had in my stable a great heavyweight named Bill Brennan. I would not have traded one of Brennan's fingers for the whole of Dempsey in those days.

Yes, I'm one of the army of might-have-beens. I might have been the manager of Jack Dempsey during all those glorious years when he ruled the boxing world. I feel like punching myself in the nose every time I think of it. I was too smart. I outsmarted myself.

BEFRIENDED BY BRENNAN.

Poor old Brennan—he's dead now, bless his soul—wanted me to take Dempsey. Bill took a fancy to Jack. Bill was a great fighter then and Jack was a nobody. Bill met him at Grupp's gymnasium in New York and he used Dempsey as a sparring partner. Bill would take Jack over to his boarding house and feed him after the workouts. Jack's manager was a fellow named Jack Price. Neither of them had a quarter and neither of them had any immediate prospects of getting one.

Brennan taught Dempsey many a trick. He little dreamed that the shots he was teaching Dempsey would be fired back at him a few years later.

Yet such is the way of the fight game, and the day came to pass when Brennan, the teacher, came out of a corner to meet Dempsey, the pupil. More than that, the pupil had become a champion of the world, while Brennan was still a contender.

I'll pass over the harrowing details of how Dempsey became the heavyweight champion. I know I had a weak feeling in the stomach on July 4, 1919, when he knocked out Jess Willard. I thought where I might have been that night had I taken Brennan's advice.

THEY MEET IN RING.

I did the next best thing. I persuaded Jack Kearns to match Dempsey with Brennan. The fight took place on December 14, 1920, at the old Madison Square Garden. They drew $178,000, of which Dempsey received $100,000 and a licking he'll remember all the days of his life. Brennan got knocked out just when it looked like a 100 to 1 shot that he was the new champion of the world. I might also mention that Bill got $35,000, which was also rather important in those days.

I think Dempsey will agree when I say that was the toughest fight of his championship career. He met a man who was just as game as he was, who was just as good a taker, and who was just as good a giver. Brennan won the first 11 rounds.

Then, just when I was practising my victory smile in the corner, Dempsey hit my Bill a right hand blow under the heart. It was a corker. I finished the evening then and there. Bill was paralyzed from the waist down. His mind was as clear as a bell, but he couldn't make his legs behave. I can see him yet,

(Continued on Page Twenty-four.)

KIWANIANS GOLF

GLEN COPE

NOTES of the BOXERS

Johnny McGarvey, assigned matchmaker of the Motor Square Boxing Club, will run a special train to the Dempsey-Tunney fight at Chicago September 22, along the lines of the city's Kentucky Derby Special of the last two years. Arrangements will be made to accommodate 150 fans at a flat price, which includes the ticket for the fight. The members of the party will live aboard the train while in Chicago and will not have to put up with the discomforts of crowded hotels. McGarvey is receiving reservations by telephone at Montrose 4715.

Willie Davies of Charleroi, state flyweight champion, has turned down a match with Billy Kelly of Scranton at Wilkes-Barre next Tuesday night on account of his participation in the flyweight elimination tournament to be held at the Hollywood (Cal.) Club beginning September 2. Davies and his manager, Jim Buchanan, will leave Friday for the coast.

Tony Canzoneri and Pete Sarmiento box the main bout of a show at Ebbets Field, Brooklyn, under the direction of Humbert Fugazy, tonight. Joey Glick will meet Andre Routis and Eddie Anderson will tackle Sammy Dorfman in the other feature bouts.

HOW THEY STAND

NATIONAL LEAGUE.

	W.	L.	Pct.	W.	L.
Chicago	69	46	.833	.636	.627
PITTSBURGH	73	47	.573	.583	.573
St. Louis	67	47	.569	.533	.564
New York	65	50	.554	.561	.553
Cincinnati	49	60	.450	.435	.443
Brooklyn	47	65	.479	.435	.416
Boston	44	63	.411	.417	.407
Philadelphia	41	68	.381	.387	.378

AMERICAN LEAGUE.

	W.	L.	Pct.	W.	L.
New York	80	33	.708	.711	.707
Washington	61	45	.591	.595	.585
Detroit	61	48	.560	.561	.555
Philadelphia	57	51	.528	.552	.544
Chicago	53	58	.472	.478	.469
Cleveland	47	60	.446	.421	.412
St. Louis	41	66	.376	.387	.372
Boston	36	75	.324	.330	.321

RESULTS YESTERDAY.
NATIONAL LEAGUE.

New York, 8; Pittsburgh, 4.
Chicago, 2; Brooklyn, 0.
Philadelphia, 5; Cincinnati, 3.
St. Louis, 5; Boston, 3.
*Eleven innings.

AMERICAN LEAGUE.

Philadelphia, 6; Cleveland, 3.
Philadelphia, 8; Cleveland, 6.
New York, 9; Chicago, 1.
Detroit, 10; Boston, 7.
Washington-St. Louis, rain.

GAMES TODAY
NATIONAL LEAGUE.

Pittsburgh at New York.
St. Louis at Boston.
Cincinnati at Philadelphia.
Chicago at Brooklyn.

AMERICAN LEAGUE.

Washington at St. Louis (2).
Philadelphia at Cleveland.
New York at Chicago.
Boston at Detroit.

GAMES TOMORROW
NATIONAL LEAGUE.

Pittsburgh at New York.
St. Louis at Boston.
Cincinnati at Philadelphia.
Chicago at Brooklyn.

AMERICAN LEAGUE.

Washington at St. Louis.
Philadelphia at Cleveland.
New York at Chicago.
Boston at Detroit.

GREENSBURG INFIELDER SIGNED BY BUCCANEERS

GREENSBURG, Pa., Aug. 17.—Frank Packard, third baseman of the Greensburg Pennsylvania League team, has been signed by the Pittsburgh Pirates and will report on September 1, it was announced here today.

PHILS ASK SWAP BE VOIDED, LOSE

CHICAGO, Aug. 17.—(UP.)—The pennant chances of the Chicago Cubs, now leading the National League by six games, received a boost today when Judge Kenesaw M. Landis, commissioner of organized baseball, ruled that the Cubs can keep Pitcher Hal Carlson, acquired in a trade with the Philadelphia National League Club.

The Phillies earlier in the season traded Carlson to the Cubs in exchange for Pitcher Tony Kauffman and Shortstop Jim Cooney. Shortly after Kauffman reported in Philadelphia it developed that he was suffering a sore arm, which made it impossible for him to pitch effectively.

The Phillies protested to Landis, claiming that the Cubs knew of Kauffman's condition before the trade was made. They asked that the trade be nullified, and Carlson returned to the Phillies.

Carlson has been pitching unusually good games since joining the league leaders, and his loss, Cub loyalists feared, might drop them out of the lead.

Landis ruled, however, that Kauffman's record while a Cub pitcher forbids the conclusion that it was made by a pitcher with a sore arm.

CUBS' PILOT PLEASED

NEW YORK, Aug. 17.—(AP.)—Joe McCarthy, manager of the Chicago Cubs, expressed satisfaction today with the decision of Commissioner Landis upholding the deal whereby the Cubs got Hal Carlson, veteran pitching star, from the Phillies, in exchange for Pitcher Tony Kaufmann and Shortstop Jimmy Cooney.

Carlson has been one of the chief factors in the Cubs' rise to the league-leading position.

"There was never any question about Kaufmann's arm being sore at the time of the trade," said McCarthy. "He finished twelfth in the pitching standings last year and was taking his regular turn in the box. Just before the deal was made he turned in a fine performance in a 10-inning game."

TOM GRAY PRESIDENT THOMAS
J. A. PHILLIPS (Above)

When the Kiwanis Clubs from throughout the Tri-State district gathered for the grand outing of the Middle Western Division at the Ambridge Country Club yesterday, no stimulant was needed to make the affair a success. Golf was the sport of the day. Some of the participants in the tourney are pictured above. Cope is secretary of the Sewickley Y. M. C. A. and a member of the Sewickley branch of the Kiwanis Club. Gray is the Ambridge Country Club professional and Thomas is president of the Coraopolis Kiwanis Club.

JOE TIPLITZ BARRED

NEW ORLEANS, Aug. 17.—(IN.)—Louisiana's boxing commission, through John Dillon, its chairman, spoke for the first time yesterday when it barred Joe Tiplitz, of Philadelphia, from fighting Basil Galino tonight because Tiplitz would not train before the board. The fight was postponed last night when Tiplitz did not reach the arena in time.

ADDITIONAL SPORTS ON PAGE 24.

STOCKS-BONDS-GRAIN-PROVISIONS-LIVESTOCK

SCORE STOCKS RISE TO NEW PEAKS

NEW YORK, Aug. 17.—(AP)—Specialties in the [illegible] accumulated stiffer resistance in today's stock market but they succeeded in lifting more than a score issues to new high records. Trading frequently shifted from one group to another in an effort to maintain bullish enthusiasm, with the forenoon dealings and public [illegible] giving the best demonstrations of group strength.

Easier money rates facilitated the carrying of higher prices call loans dropping 1½ per cent after renewing at 3½, the nation-wide rate of credit [illegible] was reflected in the lowering of the [illegible] rate by the Richmond Federal Reserve Bank leaving only four of the 12 central institutions with the old 4 per cent rate.

Hudson assumed the leadership of the motor group, with the demand for that issue accounted for lack of an increased or extra dividend at the next meeting of directors. General Motors was suggested as in the session, and resumption of the advance in Chrysler on its 7 cents profit-taking but Durant was again boosted in a new [illegible].

Merger rumors stimulated the rise in the merchandising issues, new peak prices again being recorded in Sears Roebuck, Montgomery Ward, May Department Stores, R. H. Macy, Abraham & Straus and Mandel Bros. the early gains running as high as 4 points.

In the public utility group, new peaks were recorded by American Water Works and Engineers Public Service, Market [illegible] common and preferred and Radio Corporation.

The advance in rails was checked by a disappointing freight traffic report for the first week of August, but special strength was shown by Peoria & Eastern and Western Maryland.

DIVIDEND INFORMATION

Crucible Steel.

Crucible Steel Company declared the regular quarterly dividend of $1.75 per share on the 7 per cent preferred stock, payable October 1 to record September 15.

* * *

First on Chesapeake Corporation.

Chesapeake Corporation declared an initial quarterly dividend of 75 cents a share, payable October 1 to record September 1.

* * *

C. & O. Railway.

Chesapeake and Ohio Railway Company regular semi-annual 2½ per cent on common, payable October 1 to record September 8, and regular semi-annual 3½ per cent on preferred, payable October 1 to record December 1.

* * *

National Surety.

National Surety Company regular quarterly 2½ per cent, an extension payable October 1 to record September 20.

* * *

Morgenthaler Linotype.

Morgenthaler Linotype declared an extra of 75 cents with the regular quarterly of $1.25, same as in the preceding quarter. Both are payable September 30 to holders of record September 15.

* * *

Hocking Valley Railroad.

Hocking Valley Railroad declared the regular quarterly dividend of 1¼ per cent on the common stock, payable September 20 to record September 1.

* * *

Illinois Power Pfd.

Illinois Power Company declared regular quarterly dividends of $1.50 on the 6 per cent and $1.75 on the 7 per cent preferred, both payable October 1 to stock of record September 15.

* * *

International Salt.

International Salt Company declared the regular quarterly dividend of 1½ per cent, payable October 1 to record September 15.

* * *

Francis Oil.

Francis Oil Company declared the regular quarterly dividend of 15 cents, payable September 30 to record September 15.

* * *

American Stores.

American Stores declared the regular quarterly dividend of 50 cents, payable October 1 to record September 15.

* * *

Cuban American Sugar.

Cuban American Sugar Company declared the quarterly dividend of 25 cents on the common and $1.75 on the preferred, payable September 30 to record September 1.

* * *

Kelsey-Hayes Wheel.

Kelsey-Hayes Wheel Company declared the regular quarterly dividend of 50 cents on common stock, payable October 1 to record September 15.

* * *

Oklahoma Gas and Electric.

Oklahoma Gas and Electric Company declared the regular quarterly dividend of 1¾ per cent on the preferred, payable September 15 to record August 31.

* * *

Houston Gulf Gas.

Houston Gulf Gas Company declared the regular quarterly dividend of 1¾ per cent on the preferred stock, payable September 1 to record August 20.

SUGAR MARKET.

NEW YORK, Aug. 17.—(AP)—The raw sugar market was steady early today but trading was less active and spot prices remained unchanged at 4.81c for Cuban, duty paid. The only sale reported was 10,000 bags of Cubas, to arrive, at 4.81c, equal to about 4.56c duty paid.

Raw sugar futures were steady, with price movements narrow. The steady spot market also reports that Europe was showing interest in Cubas was checked by selling movement, but at the same time did not create any aggressive demand and prices at midday were about unchanged to 1 point higher. Trading was light and mostly scalping from the near to the more distant positions. In refined sugar withdrawals on old contracts continued of fair proportions, but there was no increase in new buying. Prices were unchanged at 5.70c to 5.80c for fine granulated.

(Quotations furnished by Commodity & Sutter.)

	Sept. Del.	Oct. Dec.	Mar. May.	May. July.
High	2.65	2.70	2.76	2.74	2.81	2.87
Low	2.65	2.74	2.76	2.73	2.79	2.87
Last	2.65	2.76	2.76	2.74	2.81	2.87

Fittsburgh Clearing House.

	Exchanges	Balances
Today	$26,716,813 45	$13,044,843 45
Last week	26,707,992 68	11,655,309 65
Last year	31,068,167 37	12,093,147 51

Daily Market Letter
touching on conditions of individual stocks, gladly sent upon request.
Reynolds & Company
Members
Pittsburgh Stock Exchange
Associate New York Curb Exchange
Union Bank Bldg. Pittsburgh
Telephone Court 4251

LOCAL STOCKS

Sales on the Exchange.

LOCAL CURB

Bonds	Sales	High	Low	Close
*Allg. Rwys & Pa 5s '36	80			
Am. Pipe Constructn 7s '37	10			
Am. Pipe Constructn 7s '42	10			
Chicago Ft Prot. Coke 5s '36	10			
Continental Motors v t c 30	1			
Crescent I. W. & C. 6½s '36	20			
Dodge Manufacturing 7s '47	90			
Duplicator Ill Elec. 6½s '41	10			
Fairchild Aviation 6s '46	10			
Fairmont Coal 5s '31	10			
Fairmont Iron 7s '41	10			
Fruit Ill. C. Coke 5s '27-'29	10			
Ill. Cl. Coke 5s '29-'44	10			
Gladden 6s '27-'40	30			
Jones & Laughlin Steel 5s '39	10			
LaBelle Iron Works 6s '40	10			
Lake Shore Mchnl 5½s '31-'37	10			
McKeesport Tin Plate 6s '31	10			
Mt. Wasbng'n 8% Ry. 5s '33	10			
Nat. Union mtge. 6s '31-'40	10			
Ohio Valley Ice 6½s '41	10			
Oil Well Supply Inv. 5½s '31	10			
Penn-Federal Corp. 6s '46	10			
Pgh. Crucible Steel 6s '27-'29	10			
Pgh. Crucible Steel 5s '30-'45	10			
Pgh. Mahoning Iron 6s '27-'36	10			
Pgh. Parking Garages 6s '45	10			
Pgh. Railways gen. 5s '31	10			
Pgh. Steel Products 6s '30	10			
Pgh. Transit equip. 6s '27-'29	10			
Pgh. Westmoreland Coal 5s '47	10			
South Pgh. Water 6s '35	10			
South Pgh. Water 5s '36	10			
Southern Traction 5s '50	10			
Standard Plate glass 6s '30	10			
Standard Parts A. L. 6s '35	10			
Steubenville Pottery 6½s '40	10			
Superior Steel 6s '26	10			
Union Steel 6s '32	10			
Ward Baking 6s '37	10			
Weirton Steel 6s '39	10			
Wheeling Traction 5s '31	10			
Whitaker-Glessner 6s '41	10			
Wilparco Steel 6s '32	10			
Yellow Cab equip. 6s '27-'29	10			

*Guaranteed by Pittsburgh Co.
*Called for payment Sept. 1, 1927 at 103.

SALES.	Shares.	Price.
Omar Oil	100	1

CHICAGO BOARD

CHICAGO, Aug. 17.—(AP)—Unfavorable weather report and unfinished weather of scattered buying gave wheat a firm undertone at the start today. The advance was short lived, however, as prices soon fell to below yesterday's finish under increased pressure. Opening unchanged to ⅛c higher, wheat soon suffered a general decline. Unfinished cool and wet weather forecast to rule, which starting up to ⅛c or 1c but soon lost all of these gains. Corn opened polished with other grain and provisions ruled easy.

Weather conditions in the east and northwest were decidedly mixed today. While some traders eyed with favor the slightly warmer weather in many of the late crop sections, others were inclined to the belief that the warmth was not sufficient to push matters forward and was not sufficient to prevent damage. Heavy rains and thunderstorms of front within the next few days also attracted attention on both sides of the market.

Trading was not large during the early declines and any good buying or selling was quickly reflected in the prices of the contract. Traders were more or less inclined to be [illegible] and the same change in sentiment was evidenced at Winnipeg, with cash removed from the prairie provinces more mixed than of late.

At noon wheat was ⅝c to 1c off, corn 1¼c to 1⅝c off, oats ⅝c to ¾c down and provisions 10c lower.

The following quotations on the Chicago Board of Trade are reported by A. E. Masten & Co.:

	Open.	High.	Low.	Last.	Yester.
—WHEAT—					
Mar.	1 17⅞	1 19	1 16⅞	1 19	1 17⅞
Sept.	1 11	1 12	1 08	1 12	1 10½
Dec.	1 15¼	1 16	1 13⅞	1 16	1 14⅞
—CORN—					
Mar.	1 17⅞	1 19	1 16⅞	1 19	1 17⅞
Sept.	1 11	1 12	1 08	1 12	1 10½
Dec.	1 15¼	1 16	1 13⅞	1 16	1 14⅞
—OATS—					
Sept.	48⅝	48½	47½	48	48¾
Dec.	52⅝	52⅝	51½	52	52
—RYE—					
Sept.	95	95½	94	95½	94⅝
—LARD—					
Sept.	12 50	12 50	12 42	12 47	12 55

WALL STREET BRIEFS

Bank Ships $5,000,000.

The Commonwealth Bank of Australia, which shortly will open a branch office in New York, has shipped $5,000,000 in gold to the New York Federal Reserve Bank. It will remain here permanently as part of the reserve of the Australian bank. Wall street sees in the transaction an indication that foreign Australian financing will be done in New York instead of London, similar reserves have been set up here in recent years by European and South American countries.

Ra'ns Halt Harvesting.

Winnipeg dispatches to Wall street say all wheat harvesting operations on the prairies have been suspended after 48 hours of continuous rain. The situation was described as serious. The trade fearing frost if it turns cold and an increase in the rust menace if the weather continues mild.

Steel Mills Gain.

Pittsburgh steel steel mills continue to register gains from well diversified sources of which pipeline and automobile companies contribute the greatest volume, Daily Metal Trade says.

Shell Bulgare $2,386,102.

A balance of $2,386,102 before providing for 1927 income taxes is reported by Shell Union Oil Corporation and subsidiaries for the second quarter. Gross income, including a half interest in the income of Ohmer Oil Company, reached $10,606,002 for the quarter. For the half year there was a balance of $7,580,477 before Federal taxes. Gross income was $23,460,487.

NEW YORK CLOSE WITH COMPARISONS

By Kay, Richards & Co., Union Trust Building.

STOCKS	High	Low	Close	Today's Close Aug 16	Today's Close Aug 10
Allied Chem	112½	111½	111½	102⅝	103
Allis-Chalmers	35	32	34	30¾	32
Do pref	111½	111½	111½	111¾	
Am Beet Sugar	37¼	37¼	37¼	37¼	37
Do pref	35	35	35	35	
Am Can	45¼	4	45¼	4	
Am Car & Foundry	181½	180¾	181½	180⅞	180
Am Ch Leather	35⅞	35	35⅞	35½	35
Am Cotton Oil	106¾	106¾	106¾	106⅝	107
Am Ice	142½	139½	142½	139½	140
Am Int Corp	31⅜	30	30⅜	29⅝	30¼
Am Linseed	13⅜	13⅜	14¼	13½	13⅝
Am Locomotive	44¾	43¾	44¾	43¾	43½
Am Metal	18½	18¼	18½	18⅛	18⅜
Am Power & Light	88	87½	88	87½	87⅞
Am Radiator	39⅝	39	39⅝	38⅞	39
Am Rolling Mill	154¾	153⅜	153⅜	153¾	154¼
Am Smelting	106¾	106¾	106¾	106⅝	107
Am Steel Fdrs	14⅜	13¾	14¼	13½	13⅝
Am Sugar	31⅜	30	30⅜	29⅝	30¼
Am Tel & Tel	139	138	138	137½	138
Am Tobacco	44¾	44½	45	44½	45½
Do pref	81	80¾	81		
Am Woolen					13⅜
Do pref	46¼	46¼	46¼	46½	
Anaconda Copper	47	45	47	46	47
Atchison	161	159½	161	159½	160
Atl Coast Line	120	120	120	120	120
Baldwin Loco	117¾	116¾	117¾	116¾	117
Do pref	120	120	120	120	120
Baltimore & Ohio	87	86¾	87	86¾	87
Do pref	89¾	89¾	89¾	89¾	89¾
Barnsdall A	24¾	24¼	24¾	24¼	24¼
Bethlehem Steel B	47¾	46¾	47¾	46¾	47
Do pref	110	110	110		110
Brooklyn Man Tran	134⅝	134⅝	134⅝	134⅝	132
Brunswick	19¾	19¼	19¾	19¼	19⅝
Do pref A	70¾	70¼	70¾	70¼	70¾
Do pref B	69¾	69¾	69¾	69¾	69¾
Burroughs Add Mch	61¾	60¾	61¾	60¾	61
Butte Copper	15¾	15¼	15¾	15¼	15⅜
Calumet & Ariz	74¾	73¾	74¾	73¾	74
Canada Dry	32¾	32	32¾	32	32⅜
Case (J I)	134¾	132	134¾	132	132½
Central Leather	25¾	25¼	25¾	25¼	25⅜
Certain-teed Prod	40¾	40	40¾	40	40
Chandler Motor	85	84¾	85		84
Chesapeake & Ohio	158	156¾	158	156¾	157
Chicago & Alton	8	7¾	8	7¾	7¾
Chicago Gt Western	7	6¾	7	6¾	6¾
Chicago Mil St P & P	13½	13	13½	13	13
Do pref	25	24¾	25	24¾	24¾
Chicago & North West	71	70¾	71	70¾	70¾
Chicago Pneumatic	51	50	51	50	50
Chicago R I & Pac	97¾	96¾	97¾	96¾	97
Chicago R I & P Ry	21	20¾	21	20¾	20¾
Chile Copper	32¾	31¾	32¾	31¾	32
Chrysler	71¾	69¾	71¾	69¾	70
Cluett Peabody	70	70	70		70
Coca-Cola	184¾	183	183	183	183¾
Colgate-Palmolive	55	54⅜	54⅝	54⅜	54½
Columbian Carbon	41¾	41¼	41¾	41¼	41¾
Columbia Gas	70	69½	69½		
Comm'l Solvents	22⅜	22	22⅜	22¼	23
Commonwealth Edison	162	161	162		
Commonwealth & Sou	45	44⅞	45	44⅞	44⅞
Consolidated Gas	50	49⅞	50	49⅞	46½
Consolidated Oil	32⅜	31	32⅛	32	32⅜
Continental Can	116¼	115	116		
Continental Ins	49¾	49¾	49¾		
Corn Products	104¾	104½	104½	105	105
Crucible Steel	167	164¾	166	166¾	162
Cuba Cane Sugar	14¾	13¾	14¼	13½	13⅝
Cuban-American Sug	153	152	153	151½	152
Cuban Dominican					
Cuyamel Fruit					
Davison Chemical	32	31	32		30⅞
Del & Hudson	110	110	110		110
Del Lack & West	134⅝	134⅝	134⅝	134⅝	132
Denver & Rio Grande	19¾	19¼	19¾	19½	17½
Detroit Edison	118¾	118	118	118	118
Detroit Int Bridge	29¾	29¾	29¾		28
Dodge Bros A	21¾	21¾	21¾	21¾	21¾
Dodge Bros B	21¾	21¾	21¾	21¾	21¾
Dome Mines	40¾	40	40¾	40	40¾
Dominion Stores	43	43	43		
Du Pont de Nem	167	165¾	165¾	167¼	167
Eastman Kodak	166¾	165¾	165¾	166	166
Electric Auto-Lite	26½	25¾	26	26½	26¾
Elec Power & Lt	13	13	13	12¾	13
Erie	26	25¾	26	25¾	25¾
Do 1st pf	41	41	41		
Do 2d pf	37	37	37		
Erie & Pitts	92¾	90	92¾	90¾	89
Fairbanks Morse	21¾	20¾	21	21¼	19¾
Fajardo Sugar	70	70	70		
Fifth Ave Bus Sec	13	13	13	12¾	13
Fisher Body	97¾	96	97¾	96	97
Fleischmann Co	71¾	71¼	71¾	71	71¾
Freeport Tex	73½	72½	72½	72½	75⅜
Gabriel Snub					
Gardner Motor	54	52⅜	53	53⅜	52⅞
Gen Asphalt	57¾	56¾	57¾	56¾	57
Gen Electric	175	174	174	174½	173⅜
Gen Motors	111¾	111	111	110	110
Gen Petroleum	39¾	39¾	39¾		
Gen Railway Sig	134⅝	134⅝	134⅝	134⅝	132
Gen Refract	65¾	65	65¾	65½	67½
Gen Stockyards	48½	47¾	48	47	46⅞
Do pref	100¼	100¼	100¼		
Gimbel Bros	15¾	14⅞	15		
Glidden Co	21	20¾	21		
Goodrich (B F)	60¾	59	60	60⅜	61¾
Goodyear T & R	67¾	66	66¾	67⅜	64¼
Graham-Paige	54¾	53¾	53¾	54	
Granby Con M S & P	71⅜	68¾	71¼	68¾	
Great Northern Pf	93¾	92¾	93¾	92¾	92¾
Greene Cananea	39¾	39	39⅜	39½	40⅜
Gt Northern Ore	99¾	98¾	99⅜	99⅜	96
Gulf States Steel	96¾	95¾	95¾	97	
Hartman Corp	19	19	19	19	18⅝
Hayes Wheel	38¼	38⅛	38⅛	38¼	38
Do pref	121	121	121	121	121½
Hershey Choc	78¾	77¾	78	77¾	78
Hollander & Son	8	8	8		8½
Houdaille-Hersh B	25¾	25¾	25¾		25¾
Houston Oil	104¾	104¾	104¾		
Howe Sound	50¾	50½	50½	50¾	51
Hudson Motor	66¾	66	67	67	70¼
Hupp Motor	41¼	41	41	41¼	42⅜
Hupp Motor A	57	57	57	57	59
Illinois Central	137¾	137½	137½	137¾	137½
Indian Motor	22⅜	21⅞	22	21½	22⅛
Indian Refining	8	8	8		8½
Indust Rayon	102	102	102		
Inspiration Cop	90	90	90	90	
Insuranshares	53½	53	53¼	53½	54
Int Agricultural	20¾	20¼	20¾	20¼	21
Int Combustion	35¾	34¾	35⅜	35⅜	34⅜
Int Harvester	130¾	130¼	130¼	130⅜	130
Int Mer Marine	46	46	46		45
Int Mer Marine pf	100¾	100¾	100¾	100¾	100¾
Int Nickel	65¾	65	65⅜	65⅜	65¾
Int Paper	37¾	36¾	36¾	37¾	36¾
Int Paper pf	100¾	100¾	100¾	100¾	101
Int Rys of Cent Am	34¼	34¼	34¼	35	
Int Rys of Cent Am pf	71¾	71	71	71½	
Int Shoe	39⅝	39⅝	39⅝		39⅝
Int Telep & Tel	141¾	140¾	140¾	140⅝	140⅝
Jewel Tea	59¾	59¾	59¾		59½
Johns Manville	25½	25	25	25¼	26
Jordan Motor	17¾	17¾	17¾	17¾	18⅜
Kan City Southern	63⅜	62¾	63	63⅜	63⅜
Do pref	63¾	62¾	62¾	63¾	62½
Kayser (J)	56½	56	56½	56¼	54¾
Kelly-Springfield	23⅜	22¾	22¾	23¼	22
Do 6% pf	72	72	72	72	
Kelsey Wheel	23	22½	23		23
Kinney Co	69¾	68¼	69¼	67⅜	67½
Kinney Co	¼	¼	¼	36	
Kinney Co					
Do pref	84	82	84	82	80
Kresge Dept Stores	57¾	57¼	57¾	56¾	
Kresge (S S)	66	64¾	65¾	64	64⅝
Kress & Co	80	79¾	80		79¼
Lago Oil & T	33⅛	31	33	31	30¼
Lehigh Coal & Nav	79¼	77¾	77¾	78⅝	
Lee Rubber & T	10¾	10¾	10¾	10¼	9⅜
Lehigh Valley	106	105½	105½	105½	105¾
Lehigh Valley pf	107¾	107¾	107¾	107¾	107¾
Lehigh Valley Coal	37⅜	36½	37⅜	37½	38¼
Do pf					111½
Liggett & M					116⅝
Do B	117½	117½	117½	117⅝	116⅝
Liquid Carb	51	50	51	49½	50¾
Loew's Inc	54¾	54½	54¾	55⅜	54⅝
Loft Candy	63¾	63¼	63¾	63¾	64
Loose W. R.	51¾	49	51¼	50¼	50¾
Lorillard	69¾	68¾	69¼	67⅜	67½
Louisville Gas A	33½	33½	33½		33½
Louisville & Nash	146⅝	146⅛	146⅝	146⅛	146⅝
Ludlum Steel	23¾	23¾	23¾		24⅜
Mackay Cos	131	129	129¾	127¼	119
Do pref	73½	71¾	73½	71	
Mack Trucks	93¾	91½	93¾	93¼	96¼
Macy (R H)	210¾	207	210¾	206¾	205½
Madison Sq G	21¾	21½	21½	22⅜	22
Mallinson & Co	16⅜	15¾	15¾	16	16
Do pref	83	83	83	83	83
Mandel Bros	45¾	44⅜	45½	45⅝	
Manhattan Shirt	57⅜	56¼	56¼	56½	120½
Marmon Motor	16¾	16¼	16	15½	14⅜
Mat Sil Rye					6
Do pr pfd	59	57½	57½	58	57⅜
Maryland Oil	37⅜	36	37⅜	36	36
Martin Parry	47½	46½	47⅛		46
Mathieson Alk	117½	115	116	117½	118⅜
May Dept St	79⅜	77¾	79	76¾	75½
Maytag Co	32¾	32¼	32⅜	32⅜	33¾
McCrory St					85
Do B	85	85	85		87
Mex Seaboard	5½	5⅜	5⅜	5¼	5⅜
Miami Copper	14⅜	14⅜	14⅜	14	13½
N. Biston Oil	28	28	28	28	28
Mid Cont Pet	31¾	31¼	31¼	31¼	31½
Mid-Cont Pet pf	89	89	89		89
Miller Rubber	29	29	29	29	
M St P & SSM	43¼	42	43¼	43⅜	41
Mo K & T	47⅜	46	46	47⅛	46¼
Do pref A	106	105⅜	106	105⅜	105½
Mo Pacific	53⅜	53	53	53½	54⅜
Do pref	103½	103¼	103¾	103¼	103⅜
Mont Power	104½	103⅞	103⅞	103⅞	
Montg Ward	72⅜	70¾	72⅞	70¾	68⅜
Moon Motors	6½	6¼	6½		
Mother Lode	28	28	28	28	
Motor Meter A	31	30⅝	31	31	30½
Motor Wheel	25¼	25	25¼		
Mullins Body	51	46	48¼	46⅝	49¼
Munsingwear	48⅜	46½	46	45½	45⅜
Nash Motors	79¼	78¾	78¾	78⅞	78
Nat Biscuit	136	133	135	133⅜	133½
Nat Cash Reg A	44⅛	44⅛	44⅛	44⅛	44¼
Nat Dairy Prod	66½	66	66½	66⅛	66⅝
Nat Dept St	23¼	23⅛	23¼	23½	23
Do pref	90	90	90		
Nat Distillers	43	41	41⅛	40⅝	42⅜
Do pref	56	55	56		
Nat Lead	114	112¾	114	110	
N R M 2d pf	1½	1½	1½		1¼
Nat Pr & Lt	21½	21¼	21¼	21¼	21⅜
Nat Supply	24⅜	24⅛	24⅛	24⅛	24
Nat Steel	246¼	244½	246	243	234¼
Nat Tea	155	155	155	155	
New Cen Coal	14⅝	14½	14½	14½	14¼
N Y Airbrake	46	45⅜	45¾	46	46
N Y Central	156⅛	154⅜	154⅜	156	155⅛
Do rights	5⅞	5⅛	5⅜	5⅜	
N Y C & St L	125¼	123½	123½	125¼	123⅜
Do pref	105⅜	105⅛	105⅛	106	
N Y Dock	39⅜	35	39½	35	34⅜
Do pref	85	84	85		
NY & Harlem	170	170	170	169½	175
N Y N H & H	50	48	48½	49¼	48⅜
N Y Ont & W	37⅜	35⅝	36¼	36	35½
N Y Steam					98½
Do 6% pf	98	98	98		98½
Nor & W	187⅜	185⅜	185⅝	187¼	187
North Amer	43¼	43⅛	43½	43⅜	43½
No Pacific	95¾	94¾	95¾	95¾	93
Do Ctfs	94	92½	94	93½	
Oil Well Sup	35¼	35¼	35¼	35¼	35½
Omnibus Corp	12⅜	12¼	12⅜	13	13⅛
Ont Cal Ltd	73¾	71⅞	72	71½	71½
Otis Elev	142	140	140	141¼	140½
Do pref	119	119	119	119	
Otis Steel	9½	9½	9½	9¾	9⅞
Do pref	73½	73½	73½	73⅝	
Owens Bottle	62	61	62		61⅜
Do pref	112	111⅝	112		
Owens-Illinois	77¼	77¼	77¼	76¼	76⅜
Pac Coast	24	24	24	24¾	17
Do 1st pf	52	52	52	55	
Pac G & E	37¾	37¾	37¾	37¾	37⅜
Pac T & T	137	137	137	137	
Pack Motor	39¼	38⅝	39¼	38	37
Pan Am Pet	56½	54¾	56⅜	54¾	54½
Do B	57¼	55⅝	57	55⅜	55½
Panhandle P & R	125	124	124½	125⅜	123⅜
Para Fa La	99½	98⅝	99	98⅜	97¾
Park & Tilford	40	35¼	39¾	35⅝	37
Parke Davis	75	75	75	7	7
Penn Dixie					
Do A	34½	34	34	33⅝	33¾
Penn Mot	25	24⅜	25	24	25½
Penn & Ford	24⅜	23¾	24	24	24
Penn Dixie	27	27	27	27	27¼
Penn R R	65⅜	65½	65¾	65½	65½
Penn G & C	151¾	150¾	150¾	153	153
Peoria & East	42¼	39½	42	39⅜	37
Pere Marq	135	134½	134½	133	131
Do pref	94⅜	94	94		
Phila Co					104¾
Do 6% pf	52⅜	52⅜	52⅜		
Phil & C & I	42	41⅜	41⅜	41⅜	41¾
Phil Juncn					
Do pref	100	100	100		101
Phillip Morris	27	27	27	26	
Pitts Coal	44⅜	43⅜	44⅜	43½	43⅜
Pitts Ft Wayne	51	49½	51	49⅜	49⅜
Pitts & Lake Erie	123	122¾	123	122¾	122½
Pierce Arrow	12¾	12¾	12¾	13	12½
Do pref	53¾	53¾	53¾	53¾	49½
Pierce Oil	⅜	⅜	⅜	⅜	⅜
Pierce Pet	4½	4½	4½	4	4¼
Pgh Coal	89⅜	89⅜	89⅜	89¼	61½
Do pref	85	84½	84½		
Pgh Coke & Iron	26¾	26¾	26¾		26¾
Pgh Forgings	25½	24⅜	24⅜		23
Pgh Plate Glass	44⅜	43⅝	44⅜	43⅝	43⅝
Pgh Steel Co	50	48	48½	49¼	48⅜
Pgh Steel pf	37⅜	36⅝	36¾	36	35½
Pgh Utilities	1153⅛	1145½	1150½	1154	1155½
Pgh Utilities pf	30	29½	29½	30	32⅜
Do pref	87	87	87		
Pgh & W Va	60	59½	59½	60½	60⅜
Pgh

PRICES STEADY ON LOCAL STOCK EXCHANGE

Standard Firm in Quiet Trading

There was very little activity in the early trading on the Pittsburgh Stock Exchange today, although prices held steady and offerings at prevailing quotations were in light volume. Standard Sanitary displayed a firm tone around 90, the price to which it declined in a small selling movement yesterday. A few trades were made at that figure, but there was no sign of pressure to get rid of the stock. Traders are watching Standard closely in the current markets and are curious to know whether the stock will be able to maintain a price level at 90 or above. Based on money market conditions, the issue seems to be entitled to its present price, which yields well over 5 per cent at the regular dividend rate.

Fuel stocks were late in getting started and such bids as were in the market early were only slightly changed from the closing quotations of last night. Conditions in the oil industry seem to be brightening up a little, but as the local oil and gas group held its own pretty well during the several months of depression, it is not thought likely that a change for the better in the production end of the industry will have more than a nominal effect on prices of the local stocks. An odd lot of Waverly brought 41½ today, a gain of ⅛ over its last previous price.

The turnover in Arkansas Gas was considerably smaller than the average for recent sessions and there was also a noticeable shrinkage in the volume of Lone Star Gas changing hands. Latter stock held to a very narrow range as did Arkansas.

Announcement that Hornblower & Weeks will market the $3,000,000 bond issue of the National Fireproofing Company was made during the day. The stock made no response to the news. Recent sales of the preferred have been made at 26, while the common's last quoted price was $9 a share.

Sales of three small lots of Pittsburgh Trust Company were the only transactions in the bank section. Price was unchanged at 245. A block of 20 shares American Window Glass preferred was handled at 166½, up 1½ points from its sale price a few days ago. Pittsburgh Plate was unchanged at 230.

Range in Government Bonds

(Quoted in dollars and 32nds.)

	High	Low	Close
Liberty Loan 2nd 4s	100.2	100.2	100.2
Do. 1st 4½s	103.6	103.6	103.6
Do. 2nd 4½s	100.9	100.9	100.9
Do. 3rd 4½s	101.4	101.2	101.4
United States 4s	104.1	104.1	104.1
Do. 4¼s	113.29	113.27	113.27
Do. 3½s	100.31	100.31	100.31
Do. 3½s	101.31	101.31	101.31

NEW YORK CURB MARKET

NEW YORK, Aug. 17.—(AP.)—Special interest on the Curb Exchange today was again concentrated in General Motors, new stock which ranged from 113⅝ to 111¼, but the dealings were not on the same large scale as in Tuesday's trading. New York Central new stock came into prominence, advancing 1¼ to the high record of 155, and is now ruling close to the price of the present shares, although the rights are quoted above it.

Oil stocks maintained a firm to strong tone, the chief force in the trading in that group being the further steps to restrict production in order to stabilize the industry. An agreement was reported as having been made between the producers in the new Pecos field in Texas.

Public Utilities also held strong. Mohawk and Hudson and United Gas Improvement were strong features in that group, but some of the issues that have made material gains recently, reflected profit taking sales after midday.

Chain Stores again were prominent. Grant Company advanced 9 points to the new high of 104, and Gobel which rose about 6 points also entered new high ground. Industrial Rayon continued unusually active, moving up to a new high for the year at 104. Westinghouse Airbrake was strong, advancing over a point. Some large blocks of Servel changed hands at 1¾ to 1.

Newmont in the mining group rose 6 points to the new peak of 85 and then reacted to 79. Motor stocks were active, led by Auburn, which rose over 3 points to 116. Freshman Radio was in increased demand advancing nearly 2 points to 18.

NEW YORK, Aug. 17.—(AP.)—Following is the official list of transactions on the New York Curb Exchange, giving all stocks and bonds traded over outside of listing on which no bond list:

STOCKS.

Sales		High.	Low.	Last
6	Alles	79½	79½	79½
15	100 Am Arch			
	100 Am Cont Oilfields	9⅞	9⅞	9⅞
	400 Am Dev & Mer	30½	29½	30
	400 Am Gas & Elec pf	105	104½	105
	20 Am Light & Trac	168½	168½	168½
	100 Am Maravalle	3½	3½	3½
	400 Am Rayon	14½	14½	14½
	100 Am Superpow B	25½	25½	25½
	20 Ark Pow pf	112	112	112
	100 Ark Natural Gas	18	18	18
	10 Am Hardware	30½	30½	30½
	50 Arundel Corp	50	50	50
	400 Ark Nat Gas A	3½	3½	3½
	800 Asso Gas & El	41½	41½	41½
	800 Auburn Auto	110	105½	116½
15	100 Bancitaly	12½	12½	12½
	100 Barnsdall cls A	24	24	24
	100 Bohn Alum & Br	224	224	224
	100 Brill A	18½	18½	18½
100	100 Brown Mfg	15½	15½	15½
	100 Buckeye Ch Corp	25½	25	25
	100 B Stks & El Pow	34½	34½	34½
	100 Bank Hill & Sch	104½	104½	104½
	100 Barrow & Erie	23	23	23
	100 C to Spring & B wts	9½	9½	9½
	100 Can Ind Alcohol	15	15	15
	100 Carb Syn new	11½	11½	11½
	100 Cent Pipe Works	4½	4½	4½
	100 Cobalt	26	26	26
100	100 Centripugal Pipe	16½	16	16
	100 Chi M & St P new	23½	23½	23½
	200 Do pfd new	40	40	40
	400 Chi Nipple A	12	11½	11½
	100 Do B	6	6	6
100	100 Cities Serv new	47½	47½	47½
	100 Do pfd	89½	89½	89½
	100 Columbian Syndicate	3½	3½	3½
	600 Commonwealth Pow pfd	100	100	100
	400 Cont Solvent	17½	17½	17½
100	100 Cent Dairy	3	3	3
	300 Cons G & E Balt	56½	56½	56½
	400 Cons Laundry	13½	13½	13½
400	400 Continental Oil vtc	17½	17½	17½
300	300 Creole Petrol	17½	17½	17½
	200 Cuban Fruit	62	62	62
	200 Curtiss Aero	28	28	28
	50 Dow & Co	112½	110	110
100	100 Divide Extn	9½	9½	9½
	500 Dubilier Condenser	25½	25½	25½
100	100 Durant Mot	37½	37½	37½
	100 Eisinger Schlitz	21½	21½	21½
	200 Elec B & Share	73½	73½	73½
	100 El Bond & Share pf	104½	104½	104½
	200 Empire Gas & El	25½	25½	25½
	25 El P & L 2nd pf	97½	97½	97½
400	400 Emp G & F 8s pf	106	105½	105½
	400 Enc Gold Mines	3½	3½	3½
	100 Estey Welty A	3½	3½	3½
	200 Fageol Mot	3½	3½	3½
600	600 Federal Wat A	31½	30½	31½
	100 Foundation Foreign	10	10	10
100	100 Fox Theater A	82	82	82
	100 Franklin Ry pf	92	92	92
	100 Freshman Chas	18	16½	18
	400 Fulton Syndicate	56½	55	56½
	20 Gatineau	54½	54½	54½
	200 Gared Radio	21½	21½	21½
100	100 Fashion Park	40½	40½	40½
	100 Gen Ink B	6½	6½	6½
	200 Gen Ry Signal new	20½	20½	20½
100	100 Gen Motors	114½	113½	114½
	100 Gillette Saf Raz	99	99	99
	100 Glenmonte Prod	12½	12½	12½
	100 Gobel Adolf	62	62	62
1	100 Golden States Milk	11	11	11
	1100 Gold Seal Elec Co	16½	16	16½
	1000 Goodyear pfd	94½	94½	94½
100	100 Grant Co Del	103½	103½	103½
	200 Gulf Oil Corp Pa	92½	91½	92½
	400 Happiness Candy Inc	8½	8½	8½
	100 Hellman Inc	30½	30½	30½
	100 Do pfd	97½	97½	97½
	100 Hoover Steel Ball	84	84	84
	200 Horn & Hardart pfd	83½	83½	83½
	200 Houston Gulf Gas	62½	61½	62½
	200 Humble Oil & Ref	152½	152½	152½
	100 Imp Tob Can	7½	7½	7½
200	200 Imp Oil Canada	40½	40	40½
1000	1000 Indust Rayon A	103½	93½	103½
100	100 Inter Cigar Mch	11½	11½	11½
200	200 Interconn Petrol	31½	31	31½
100	100 Inter Utilities B	5½	5½	5½
200	200 Johns Manville new	95½	94½	95½
	100 Kroeckel & Krueckel	22½	22½	22½
	100 Lehigh Coal & Nav	107	106½	107
	100 Lehigh Val Coal ctf	29½	29½	30½
	100 Leonard Oil	9½	9	9½
	200 Lone Oil	32	32	32½
	100 Lone Star Gas	47½	47½	47½
	100 Internat Projector	8½	8½	8½
	100 Magnis & Co	19½	19	19½
	100 Margay Oil	35½	35½	35½
	100 Mason Val Mine	88	80	88
100	100 Mavis Bottling Co	14½	14	14½
	400 Mc Crory	23½	23½	23½
	100 Mesabi Iron	1¼	1¼	1¼
	100 Metro S & Rc St B	6½	6½	6½
	100 Metro S & Rc St pf	57	57	57
	100 Metro S & Rc St A	18	16	18
	100 Mex Drug Store	18½	18½	18½
200	200 Mohawk & Hud Pow	32½	31½	31½
	400 Mohawk Val new	31	30½	31
	100 Mountain Prod	24½	24½	24½
	100 Murphy Oil Pete	45½	45½	45½
	100 Nat Elec Pow A	24½	24½	24½
	100 Nat Fuel & Gas	24½	24½	24½
	100 National Leather	3½	3½	3½
400	400 Nat Pub Serv A	21½	21½	21½

DOMESTIC BONDS.

Sales		High.	Low.	Last
1	Adriatic Elec 7s '52	94	94	94
2	Agri Mtge 5½ 7s '46	97½	97½	97½
1	" 5½ 7s '47	97½	97½	97½
2	Baden Con Mun 7s '51	97½	97½	97½
2	Batavia Pet 6½s '42	93	93	93
1	Berlin Ill 6½s '51	97½	97½	97½
5	Buen Aires Prov 6½s '47	98½	98½	98½
	Do 7s '47			
7	Chile Mtge 6½ 6s '31	97½	96½	97½
19	Copenhagen 5s '52	95½	95½	95½
1	Cent Ry cer 6s	93½	93½	93½
10	Rio Grande 7s '67	99½	99½	99½
20	United Rlt Wks 6½s	98½	98½	98½
2	Hamburg El 7s '53	100½	100½	100½
20	Inter Sta Mg Rl 7s '37	86½	86½	86½
2	Lombard Elec 7s '52	97½	97½	97½
3	Mendoza Pr 7½s '31	97½	97½	97½
1	Meridionale Elec 7s '52	95½	95½	95½
21	Montevideo 8s '29	92	92	92
5	Pernambuco 7s '47	95	95	95
10	Peru 7s '59	90½	90½	90½
1	Pruvia F & 6½s '51	99½	99½	99½
5	Saxon State Mtg 7s '45	100	100	100
11	Tech Const Elec 7s '57	88½	88½	89½
1	Swiss Confed 5½s '29	101½	101½	101½
5	Tivis Leon 7½s '42	101½	101½	101½
1	Unit Elec Serv 7s '56	97½	97½	97½

THE NEW YORK BOND MARKET

NEW YORK, Aug. 17.—(AP.)—Bond prices continued in their steady upward trend today, numerous high grade mortgages making further fractional gains, and a long list hovering close to the year's record levels. Easy money was still the important sustaining factor, yet certain signs of a picking up in demand, even at peak prices, were in evidence.

The day's leaders included such recent railroad favorites as Chesapeake Corporation 5s, Canadian National Railway 4½s, Rock Island 4s and Union Pacific 4½s. Profit-taking set in against Hudson and Manhattan income 5s, but the price held up well on brisk support.

A resumption of the upward movement of Julius Kayser 5½s featured the industrial group, while Hudson Coal 6s again sank under realizing.

French obligations were steady, and a few South American bonds moved up fractionally.

United States government obligations were quiet.

NEW YORK, Aug. 17.—(AP.)—Transactions in the most active bonds on the New York Stock Exchange today were as follows, and omitted in sales column (United States bonds in dollars and thirty-seconds of dollars):

UNITED STATES GOVERNMENT BONDS

Sales		High	Low	Last
5	Liberty 3½s '32-47	101.2	101.1	101.2
20	Liberty 4s	106.2	106.2	106.2
1	Liberty 1st 4½s	103.6	103.6	103.6
41	Liberty 2d 4½s	103.10	103.9	103.10
116	Liberty 3d 4½s	101.4	101.2	101.4
467	Liberty 4th 4¼s	104.2	104	104.2
1	Liberty 4th 4¼s cnv	103.20	103.20	103.20
27	Treas 4½s '47-52	113.30	113.27	113.29
105	Treas 4s	109	108.30	109
350	Treas 3½s	105.16	105.11	105
1	Treas 3½s '43-47	100.23	100.23	100.23

CORPORATION BONDS

Sales		High	Low	Last
1	Adams Exp ct tr 4s	90	90	90
24	Adams & Range	80½	80½	80½
5	Am Agr Chem 7½s	102½	102½	102½
9	Am Smelting 5s	103½	103½	103½
6	Am Sugar Ref 6s	104½	104½	104½
11	Am Tel & Tel 5½s	106½	106½	106½
31	Am T & T of Ia 6s	104	103½	104
1	Am T & T col 4s	100½	100½	100½
1	Am W W & El 5s	104½	104½	104½
9	Am W W & El 5s	100	100	100
10	Am Writing Pap 6s '47	92½	92	92½
1	Anaconda Cop 5s '29	103½	103½	103½
22	Anacon Cop 6s '53	104½	104½	104½
8	Andes C M Is '45	102	101½	102
40	Ang Chil Nt Corp 7s	94½	94	94½
10	Arm & Co 2nd 5½s	100½	99½	99½
1	Atch T & S F gen 4s	95½	95½	95½
2	Atl Coast Line cv 4½	92½	92½	92½
1	Atl Gulf & W I 5s	71½	71½	71½
21	Balt & O 1st 4s	103½	103½	103½
12	Balt & O cv 6s '46	111½	111	111½
1	Balt & O 5½ 5s	101½	101½	101½
32	Balt & O cv 5s	104½	104½	104½
15	Balt & O 5s D gen	104½	104½	104½
24	Balt & Ohio ref 5½s	100½	100½	100½
1	Balt & O 5s SW Div	104½	104½	87
1	Bang & Aroos 6s	100½	100½	100½
5	Barcelona Tr cv 5s	100½	99½	100½
3	Barnsdall 6s Ex-war	91½	91½	91½
9	Bell T Pa 5s ctf '60	104½	104½	104½
1	Bell T Pa 5s ctf '60	104½	104½	104½
1	Beth Steel con 5½s	103½	103½	103½
1	Beth Steel 1st 6s A	103½	103½	103½
1	Beth Steel cv 5½s	104½	104½	104½
1	Boston Edison 5s '53	104½	104½	104½
4	Boston & Me 5s A	72	71½	71½
1	Buffalo City RR 1st 5s	80½	80½	80½
3	Buffalo Gen El 5s A	103½	103½	103½
18	Cairo Bridge 4s '50	87	86½	87
25	Calif Gas & El con 5½s	103½	103	103
1	Calif Pet 5½s '38	86½	86½	86½
20	Can Nat Ry 4½s '51	104½	104½	104½
20	Can Pac 4½s	104½	104½	104½
1	Can Pac 4½s	104½	104½	104½
2	Cent of Ga con 5s	103½	103½	103½
1	Cent Leath cv 6s '46	103½	103½	103½
5	Central Pac 5s	104	104	104
181	Chesap Corp 5s '47	104½	104½	104½
3	Chic & O gen 4½s	100	100	100
6	Chic & O cv 5½s '63	104½	104½	104½
1	Chic & Alton 3½s	66½	66½	66½
1	Chic Gt W 4s A	68½	68½	68½
14	Chile Cop 5s '47	104½	104½	104½
1	Chic Cop 5s ctf	104½	104½	104½
1	Chic Ind & L 6s	104½	104½	104½
1	Chic Mil & St P 6s	102½	102½	102

CHILLY SAUCE

By CHILLY DOYLE

Staff Correspondent.

NEW YORK, Aug. 17.—For many years this column has objected to the home-run hippodrome which baseball has carried. And now comes Clark Griffith, president of the Senators and a member of the rules committee, who is out for a rule that would make the minimum home run travel 320 feet.

GRIFFITH says the present crop of homers constitute a joke that is carried too far. As he is a member of the rules committee he will be in a position to act with authority in the matter.

GRIFFITH appears to be agitated by the conditions in the Yankee Stadium. The playing field near the foul lines at the home of the Yankees is almost the same as at the Polo Grounds, which means that a pop fly, if it follows the line or within 30 feet thereof, is often a homer.

APPARENTLY Griffith believes that the big advantage held by the Yankees is due to the fluke homers. In left field at the Yankee Stadium an ordinary line single can bounce over the shallow rail into the stands for a homer.

WHEN you hit the magnate in the pocketbook you reach a vulnerable spot and the wild rush of the Yanks has hit every American League owner such a wallop. It is a bit too much to ask the average magnate to make a move in the interest of the game before he gets socked in the bank roll, yet the present situation in the American League may be the means of making a case against the polar homers that should have been instituted years ago.

GRIFFITH favors the zoning plan, which means he would be in favor of calling these grandstand homers as hits of less value.

UNDER the plan of the Washington magnate, the home run output would be cut in two, to say the least. It would have little effect on Forbes Field. The foul line distance of the right section plot in Oakland is 360 feet, but the diagonal dip of the stands provide Griffith's suggested difference just a short distance from the line. The New York and Philadelphia parks would be heavily affected in the National League if the plan is adopted.

AS a result of the 8-4 setback they suffered at the hands of the Giants yesterday the Pirates today find themselves trailing the league-leading Cubs by six full games. It is obvious that they must soon show a reversal of form or accept a permanent position with the "also rans."

IT is the opinion of Manager Bush and many other Pirate supporters that a first-inning decision by Umpire Ernie Quigley cost the Corsairs yesterday's fight. With Lloyd Waner on first and one out, Brother Paul singled to center. Ernie ruled that Roush's throw beat Sprout to third. Manager Bush, five feet from the play, ruled otherwise, but Ernie's decision was accepted as official with the following results:

A promising Pirate rally was killed, Bush was banished from the field, and defeat was the Bucs' bitter dose.

HORNSBY'S three-run homer in the seventh was another bitter dose which played no small part in the battle. It, incidentally, was a play on which no decision was needed.

RUNYON

(Continued from Page Twenty.)

100 yards. And what do you think of a giraffe going 50 feet in 34 seconds if it can find water deep enough for it to swim?

CEALO MOHAWK is out at Santa Barbara on this Pacific Coast at this writing. It seems that he uses trained seals as pacemakers in all his swims, a seal being a reasonably fast swimmer. The hair seal can do a mile in four minutes and 41 seconds, the fur seal is slower with five minutes and 17 seconds for the same distance.

IT seems to me that my old friend Mr. C. C. Pyle ought to be able to do something with this swimming racket on the lines of the information furnished me by Cealo Mohawk.

Mr C. C. Pyle is just now engaged in arranging a transcontinental foot race, but Cealo Mohawk's statement that a centipede can swim five feet in a minute and 48 seconds, suggests to my mind a far more interesting experiment for Mr. Pyle.

Suppose he arranged a centipede swimming race, with centipedes from every state in the union taking part. I think I could arrange for a number of entrants from my old home state of Colorado. The centipedes there are exceptionally fast, though they could never catch me.

ON a swimming race between thrasher sharks might be a knockout. Cealo Mohawk assures me that thrasher sharks can travel at the rate of 44 miles per hour. A thrasher shark, as I gather, is no relation to a golf shark, like Mr. Leo Pizen Flynn.

I am disappointed in not finding in Cealo Mohawk's statistics any figures on the diving speed of the flesh, fish and fowl that he quotes. I was wandering how it might compare with the diving time of the divers and tankers of the manly art of scrambling ears. Some of them are very fast and you must remember that they are unpaced, too. They have no trained seals to show them the way.

CUBS INCREASE LEAD AS GIANTS BEAT PIRATES

If Football Teams Could Hold Like Some Fighters, They'd Never Lose

★ SUN-TELEGRAPH ★ SPORTS ★

Root Wins 22nd Game

(By the Associated Press.)

ALTHOUGH the Giants routed the Pittsburgh Pirates in the first game of their series at the Polo Grounds, the Chicago Cubs profited by the result and today had a lead of six full games in first place in the National League race.

Charlie Root's sinkable ball baffled the Brooklyn Dodgers and the Cubs left Ebbets Field with a 3-0 decision. Joe McCarthy's club played heads-up baseball and took advantage of every opportunity. It was Root's twenty-second victory of the season and put him still further ahead of all other pitchers in both major circuits. The Cubs now have won 14 out of 16 games played with Brooklyn. It was Chicago's fourth straight victory, the fifth defeat in a row for the Robins and the eleventh time they have been whitewashed this year.

HORNSBY FACTOR.

Rogers Hornsby's twentieth home run of the season, inserted with two men on bases in the seventh, enabled the Giants to come from behind and drub the Pirates. Ed Mc-Graw's mittens out-slugged the slugging Buccaneers and thereby offset the brilliant work afield and at bat of the Waner brothers. The Giants did gain a full game on the Pirates but the St. Louis Cardinals were trimming the Boston Braves and thus moved to within one game of second place. It was the Giants' fifteenth victory out of their last 19 games, and the Giant nine is only two games out of second place.

The St. Louis victory over the Braves came in the eleventh inning. Frankie Frisch's all-around play stood out in the play of the world's champions. Grover Alexander was nicked for 10 safe hits but tightened up in the pinches for a 5-3 decision.

Philadelphia opened its series with the Cincinnati Reds with a 5-3 victory, Lester Sweetland outpitching three Cincinnati hurlers. Pinch Thompson, Phillies' second baseman, stole three bases.

YANKS BEAT CHISOX.

The last invasion of the West by the Yankees got under way at Chicago and the American League leaders ambled in winners by an 8-1 count. Babe Ruth hit his thirty-seventh home run into the upper deck of the grandstand in right field, one of the longest hits of the Bambino's career. Lou Gehrig, who now leads Ruth by only one home run, struck out immediately after Ruth had delivered his mighty smash. Ray Plaskamper, a rookie from the Texas League, played shortstop for the White Sox.

Washington and the St. Louis Browns were rained out.

LOCAL PRINTERS DEFEAT CINCINNATI TEAM, 16-1

CINCINNATI, Aug. 17.—The Pittsburgh Typos shellacked the Cincinnati entry from the Printers Union Baseball Tournament here yesterday, winning, 16 to 1, for their second victory of the tournament. The score:

PITTSBURGH	R	H	P	A	E	CINCINNATI	R	H	P	A	E
Wabel 2 p	1	1	0	1	0	Lang 2	0	0	3	2	1
Nelligan c	2	3	1	4	0	Mendel 2	1	2	2	0	1
Lourie s	1	2	2	1	0	Malech 1	0	1	1	0	1
Rogers 1	2	2	6	0	1	Stiles c	0	1	0	0	0
Reiss p 2	2	0	2	1	0	Morgan c	0	0	2	0	0
Brer c	1	0	5	0	0	Higgins r	0	0	0	0	0
Seldon 3	1	0	1	0	0	Ledfd s	0	0	0	2	0
Grabowic	3	3	8	1	0	Postle 1	0	0	3	0	2
Bass 3 r	1	1	1	0	0	Collini r	0	0	7	0	1
						Stringer p	0	0	0	0	0
						Wilkinson p	0	0	0	1	0
Totals	16	14	27	7	1	Totals	1	4	18	5	6

Cincinnati	1	0	0	0	0	0	0	0	0—1
Pittsburgh	1	6	5	0	0	4	*	*	—16

Two-base hits—Buckman, Statler. Stolen bases—Nelligan 2, Lourie, Bruder, Sanders, Grabowski, Buckman, Mendel 2. Double play—Ledford, Mendel and Postage. Sacrifices—Rogers 2. Base on balls—Off Wingart 1, off Stringer 2, off Wilkinson 2. Hit batter—Buckman. Passed ball—Collini. Struck out—by Reiss 5, by Wingart 2, by Stringer 3, by Wilkinson 1. Left on bases—Pittsburgh 4, Cincinnati 5. Umpires—Eller and Weckbeck.

RUTH'S THIRTY-SEVENTH HOMER HIS LONGEST DRIVE

By Universal Service.

CHICAGO, Aug. 17.—Lou Gehrig may be hitting more runs than Babe Ruth—but when longer ones are made—Babe will make them.

That was proved yesterday afternoon when Ruth hit his thirty-seven of the season, a drive which critics acclaimed as the longest which ever has left the bat of the Babe.

The ball carried above the roof of the right field pavilion of the recently enlarged Comiskey Park. The bleacher wall is 360 feet from home plate and the pavilion wall is 80 feet high. Figure it out!

LUDWINA MACIOS ENTERS POLICE PENSION MEET

Ludwina Macios, of 3213 Central avenue, North Side, has sent in her entry for the Pittsburgh police pension fund committee's annual track and field meet to be held at the University of Pittsburgh stadium on Saturday afternoon, August 27.

Miss Macios is the classy little Oliver High School student, who created a sensation at the Philadelphia Company games last Saturday when she won both the 50-yard and the century dashes, doing the 50 in 6 1-5 seconds, and the 100 in 11 2-5.

UPLAND, COLLIER TEAMS TO BE MERGED TONIGHT

The Upland Odds and the Collier Club, foes in football for the last several seasons, this year plan to unite and form one strong eleven. The teams will be merged at a meeting to be held at 7:30 this evening at the home of John McCabe, 7217 Hermitage street, and the members of both teams are urged to attend.

MILLERS PLAY TONIGHT

This evening, at 6:30 o'clock, the William Millers of Hays will meet the crack Edgar Thompson Community club at the Edgar Thompson grounds.

SPORT LENS

(Continued from Page Twenty-one.)

through in the fourth round with the punch that did the work. Only two rounds were needed for Dempsey to polish off Firpo. In the Tunney bout Dempsey lost in 10 rounds. He beat Sharkey in the seventh. Additional rounds could not have made Tunney's victory much more decisive. It was the opinion of ringsiders who noted Dempsey gradually going blind, that he could not have lasted much more than two rounds.

LONG distance bouts of the past simply changed the style of campaign. Realizing they faced a long siege, the heavyweights took things moderately easy for many of the earlier rounds. In the modern day the heavyweights lost little time in attacking the task in front of them, and there is a chance that just as much fighting in 10 rounds of present championships is to be seen as in the longer sessions of the long ago.

The longer sessions were bloodier, perhaps, and smacked of the brutality that so many of us like, no matter how we try to hide such base passion, but it is doubtful whether boxing would have reached its present estate if the scenes of old and longer battles were flashed on the present day screen.

The crowds that now attend heavyweight championship bouts compare favorably with the crowds that attend the opera, the latest O'Neill drama, or even the crowds which reach into the higher altitudes of what might be called the esthetic sports, tennis and polo.

OUR best people are just as anxious to see Tunney and Dempsey in Chicago as we are who have not been born to the purple. It is not uncommon for some of us connected with the racket, as boxing is called, to get a call from a millionaire who is quite anxious to get as close to the ropes of the ring as possible.

This condition would not prevail if boxing still was called "brutish" and was marked by exhibitions of inhuman punishment. Mr. Bernard Shaw lately pointed out what small damage was inflicted in the ring. (He will probably be horrified to learn that most of his readers agree with him. One thing Bernard seeks is to be in perpetual disagreement with his readers.)

TWENTY-SIX rounds is the longest that a heavyweight championship fight ever went since the Marquis of Queensberry laid down his rules for the sport. It took that long for Corbett to stop Sullivan. That was in 1892. Since then the bouts have run like this:

Corbett stopped Charlie Mitchell in three rounds. Fitzsimmons defeated Corbett in 14 rounds. Jeffries defeated Fitzsimmons in 11 rounds. Jeffries defeated Tom Sharkey in 25 rounds. Jeffries knocked out Fitzsimmons in eight rounds. Jeffries knocked out Corbett in 10 rounds. Jeffries knocked out Jack Munroe in two rounds. Johnson knocked out Jeffries in 15 rounds. Willard knocked out Johnson in 26 rounds.

You see, since 1892, and few of the old boys can go back much further than that, there have been only a few bouts that could not have been settled under present-day conditions. Sullivan won the title from Paddy Ryan in just nine rounds.

THOSE fights which went 75 rounds and 100 rounds must not be compared with present-day standards. A round consisted of a knockdown, and quite often, historians of the ring point out, a man conveniently took a knockdown simply to terminate a round, although possibly not more than a minute of fighting had gone on before he went down for a rest. In this day a man goes three minutes, if he can, and if he wants a rest before three minutes have elapsed he cannot seek the shelter of the canvas to rest on one knee, without running the risk of being counted out in 10 fleeting seconds.

A CRITIC would find it difficult to disparage the old in favor of the new in boxing, since the past, embracing many more years than the modern era, contained many more good boxers than are on the scene now, but the myth that the boys of old all were super-men and that our present cast on the fistic stage is sheer imitation may be successfully disputed. Dempsey would have held his own in the company of the past, and in the light of Corbett's success, Tunney, too, might have outwitted some of the cavemen of old.

THE 10-round limit was sufficient to indicate Dempsey's decline and Tunney's rise last year, and consequently it seems to be a fair assumption that the same limit in Chicago will again suffice. This is especially true when one of the characters in the drama is a man named Dempsey. He is not one to dally. He loses no time in getting to work. It is even possible that under the old tradition of longer fights Dempsey might have set a style for shorter bouts.

SULLIVAN, of course, never will be surpassed. Tradition and the gathering romance about his bones enrich his memory. Further, those who sing his praises view the present with older and possibly more penetrating eyes. Given the same outlook in their youth they might have detected some clay in the make-up of their idol. But now they associate Sullivan with their youth, when somehow, the whole world seemed more sprightly. We youngsters will do the same about Dempsey. We will, in years to come, become churlish over the newest sensation, harking back to the days of the great Dempsey. It will not be Dempsey so much as the fact that Dempsey thrived when our world was young and gay, not old and withered, as later we shall come to look upon it with half-sour eye in our toothless dotage.

How to Purchase Fight Tickets at Railroad Agencies

In answer to numerous requests for information regarding the routine by which tickets for the Dempsey-Tunney fight at Chicago, September 22, might be obtained through railroad ticket offices, in accordance with an announced plan, officials of the Pennsylvania Railroad today said notices would be sent to their various agencies notifying them of the arrangement.

Applications will be handled at only the leading agencies, and the fans must make their requests at these central points. In Pittsburgh this is taken to mean Union Station, the East Liberty station, the central ticket office in the Union Trust Company building and the office of the division passenger agent, 344 Oliver building.

The application must accompany the railroad ticket reservation and cash or certified check must be posted with the order. The order will be wired to Chicago and the fight tickets will be mailed to the agencies requesting them, where they will be picked up by the purchasers. The tickets will come out of the railroad's allotment.

Other railroads also will handle the ticket sale along the same lines.

RESULTS RACING ENTRIES

Tomorrow's Entries
Saratoga.

First race, the Watervelt handicap, 3-year-olds and up, 1⅛ miles—

Star Sky	100	Doubleland	126
Determination	125	War Lord	119
Seventh Sun	112	Social Maid	107
Atwater	98		

Second race, the Hillside steeplechase, 3-year-olds and up, about 2 miles—

Belmont	132	Bubble Tip	140
Premodon	150	Madrigal II	142
Seither	135	Wrapman	150
Tyrol	140	Fairly Lost	132
Lavender	130		

Third race, the Schenectady handicap, 3-year-olds, 7 furlongs—

Anthony H	113	Ethel Dear	107
Black Curl	114	Carolet	97
Wilgate	107	Indian Love Call	98
Alcola	107	Bird	107
Candlelight	100	Sunkart	114
Hercolon	116		

Fourth race, the Sarah Bag handicap, 2-year-olds, 6 furlongs—

Eddie Abears	108	Gift Hawk	114
Aldine	108	Arch Duchess	110
High Game	107	Instruction	127
Sparkling	107	Nymph	120
Flower Girl	107	Pirouette II	120
Happy Time	110	Panther	110
Pyche	108	Blarney	104
Waste	108		

Fifth race, the Conghnawaga conditions, 2-year-olds and up, 1 mile—

Star Set	100	Determination	119
Sir Marmore III	112	Nassanax	112
Starlit	112	Point Breeze	104
Dermond	104	Sierra King	112

Sixth race the Greenfield claiming, 2-year-olds, 5½ furlongs, first division—

Mr. Vim	116	Paragraph	116
Prince Rita	108	Play	115
John L. S.	123	Sunshine Maid	115
Southern	120	Edgerie	115
Bird of Prey	118	Irish Lord	112
Le York	118	Lovaken	112
Cymbals	112		

Seventh race, the Greenfield, claiming, 2-year-olds, 5½ furlongs, second division—

Fare Skirl	102	Royal Mate	115
Bold Leader	112	Johnny Victor	115
Imperator	118	Hillark	107
Nora Joy	108	Athode Ray	115
Nat Cayman	112	Inca	112
Black Gal	106	Milarva	106
Mouse d. Reason	108		

Weather clear; track fast.

*Five pounds claimed.

HENRY BECKER CROWNED NEBRASKA STATE CHAMP

LINCOLN, Neb., Aug. 17.—(AP)—Henry Becker, Kansas City, Mo., pro, is Nebraska state open champion by virtue of a birdie he shot on the last hole of his 36-round yesterday. His 140 was a stroke better than the score of John Rogers, of Denver.

Harry Cooper, of Los Angeles, runner-up in the national open, finished third with 143.

SCRATCHES
Connaught Park.

Second race—Vesina M. Sentiment, Red G. Black Art.

Third race—Venizelos, Senor, Pole Star, Velvet, Uralas.

Fifth race—Satsuke, Sphereocity.

Sixth race—Blether, Probate.

Seventh race—Polly Leighton, Mahambers, Jonquina.

Weather cloudy; track slow.

Saratoga.

First race—Dario M.

Second race—Light House, Madrigal II, Fantom Beau.

Third race—Fair Mist, Snobbish, Paulina, Postage, Beatella, Julie H.

Fifth race—Dungy.

Sixth race—Sa Sadiah, Ma Own.

Weather clear; track fast.

Judge—The sixth race will be split, making seven races today.

Beulah Park.

First race—Flander, Starlette, Stowaway.

Second race—Sudden, Digest, Hoover, Sunnyland.

Third race—Sturgo, Honest Mose, Buzz.

Fourth race—Esther Weidel, Repeato.

Sixth race—Briarcliff, Alota, 105, Mason Towle.

Weather cloudy; track fast.

Hawthorne.

First race—Peggoty, Lady Lester.

Second race—West Hill, Ted, Flight.

Fourth race—Ledge.

Fifth race—Mistmaster.

Seventh race—Smoky Day, Stonehge Open Fire.

Weather clear; track fast.

BOBBY JONES SELECTS CADDY FOR AMATEUR

MINNEAPOLIS, MINN., Aug. 17.—(U.P.)—The happiest boy in Minneapolis today is Pat Doherty, who will carry the clubs for Bobby Jones in the national amateur golf tournament at Minikahda next week.

He was selected from 175 candidates for the honor.

The largest number of entries in national amateur history since the United States Golf Association set restrictions will tee off in the qualifying round Monday.

Bobby Jones is on the scene and his arrival in Minneapolis Tuesday was the signal for extensive interest in the event.

Tomorrow's Entries
Beulah Park.

First race, filly, claiming, 2-year-olds and up, 5½ furlongs—

Also eligible—

*Lady Albert	99	*Lead	105
*Black Angel	105	Four Princess	108
*Seating Chesters	110	Sons Lots	107
*Pretty Bill	105	Coral Dick	105
First Park	110	Liberio	110

Also eligible—

Wembery	110	*Marie Maim	108
Tiffer	108	Satana	110

Second race, filly, claiming, 4-year-olds and up, 5½ furlongs—

*Helen of Troy	96	*Passport	101
*Bob Prater	101	*Ale	105
Earl Pool	108	Henry Fo	101
*Perhaps	101	Lamp Ward	104
*First Light	105	*Adorable	109

Also eligible—

George Kuffan	109	Dr. Jinks	108
Nelson	105	*Black Monkey	107

Also eligible—

Third race, filly, claiming, 3-year-olds and upward—

Emma Hart	96	Jim Mothel	107
*Coral Reef	108	Pet Cat	110
Illustrator	112	Beulah Cochran	108
Kinfolks	108	Mossy	108
Castlemagh	110	Al Hoffses	115

Also eligible—

Jack Allagee	110	Janetta	105
*Rotarian	105	Illinois King	104

Fourth race, $600, claiming, 3-year-olds, 6½ furlongs—

*Mary Hesmon	98	Shoplifter	102
Irene Seth	104	Fairstone	102
Beatrice Morse	105	Remote	105
Whiskey Boy	107		

Fifth race, $600, claiming, 4-year-olds and up, 1 mile and 1 furlong—

*Blue Caddie	97	Table Creek	99
*Sir Ralph	106	Asterio	105
Lord Rolo	107	Penny Penn	96
Irish Pat	96	Lt. Krum	104
Trombone	109	Wildcat	112

Sixth race, $600, claiming, 4-year-olds and up, 1 mile and 1 furlong—

*Trudeau	100	Lucy Boy II	104
Chick Bell	102	Martie	104
West Point	112	*Proverda	105
Peace Pal	104	Ante	104
Super King	104		

Seventh race, $600, claiming, 4-year-olds and up, 1 mile and 70 yards—

*Happy Hobo	105	*Randel	105
*Raj	105	Ivy	108
Christopher	110	Professor M'Couch	105
*Starrider	105	*Jubilee Seth	105
Jacinto	110	Agentzanck	113

Also eligible—

Some Gold Buck	105	Wahoga	110
*Dr. McMillan	105	Briarcliff	105

Weather cloudy; track fast.

*Apprentice allowance claimed.

COTTON LEADS IN IRISH OPEN GOLF TOURNEY

DUBLIN, Aug. 7.—(U.P.)—T. H. Cotton of Langley Park, was leading today in the second round of the Irish open golf championship with an aggregate of 46 strokes. Larry Nabholtz, American professional, shot 58.

FLYNN

(Continued from Page Twenty-one.)

trying to pull himself up by the ropes. A game guy, that Brennan. He was still struggling to arise when they counted 10.

The reporters asked him afterward if he had been hit low.

"You bet I was," he answered. "Right under the chest."

JACK'S HARDEST FIGHT.

Bill Brennan was a sportsman. He had been knocked out fairly and he said so. He wasn't like another fighter I might name. Bill Brennan was not the kind to hurt the whole boxing game to save his own face.

Now that it's all over, I can say that Dempsey used the wrong tactics against Brennan. He was under orders to punch Brennan to the head. Finally, realizing his title was slipping away, he took the bit in his own teeth. He went out in the eleventh round determined to lower his sights. He knew instinctively that his best chance was to hammer at Brennan's body. He fought his own fight in the eleventh and twelfth rounds and the result proved he was right.

It took 37 stiches to patch up Dempsey after that fight. His right ear was almost knocked off and one eye was a sight.

The next time I hooked up with Jack Dempsey I was in his corner instead of the other fellow's. That was on June 23 of this year, the day he came to New York to prepare for his "come back" against Jack Sharkey.

(Watch for the next installment of Flynn's story in Thursday's paper.)

DEVORMER FACES JUDGE FOR TRYING TO AID LADS

By Universal Service.

NEW YORK, Aug. 17.—Zeal for the promotion of the great American national pastime landed Al Devormer, catcher of the New York Giants, in court yesterday, and made him late at the Polo Grounds for the game with Pittsburgh.

Devormer, seeing a policeman stopping a game of "One Ol' Cat" being played by some youngsters in a lot near his home, protested. Devormer was promptly taken to court by the policeman. The judge agreed that the officer had been right in stopping the game, but suspended sentence when he learned who Devormer was.

I just didn't know

I REMEMBER now how my friends used to tell me about Prince Albert; how they would make what sounded like the most extravagant claims for it; and how I would say "Uh-huh," and proceed to fill my pipe from the same old package. I just didn't know!

But I found out. One day, the store where I buy my tobacco didn't have my old brand. I heard another customer standing beside me say "Prince Albert" to the man behind the counter. All that I had heard about Prince Albert came back to me in a flash.

I bought a tin. "Took a chance," as I thought. As I opened it, I was met by the most inviting fragrance I had ever known. I thought of the woods after a gentle rain. It made my mouth water for a taste of such tobacco in my pipe. I tamped in a load and lighted up.

What a taste!, Cool and sweet and mild, with just enough body to make every puff a smoke-experience. I tried another load—and another. I was "sold." P. A. was my brand from then on. My only regret is that I didn't make the discovery sooner. Good old P. A.!

P. A. is sold everywhere in tidy red tins, pound and half-pound tin humidors, and pound crystal-glass humidors with sponge-moistener top. And always with every bit of bite and parch removed by the Prince Albert process.

PRINCE ALBERT

—no other tobacco is like it!

© 1927, R. J. Reynolds Tobacco Company, Winston-Salem, N. C.

AUTOMOBILISTS -:- DON'T BELIEVE IN SIGNS -:- IN PITTSBURGH

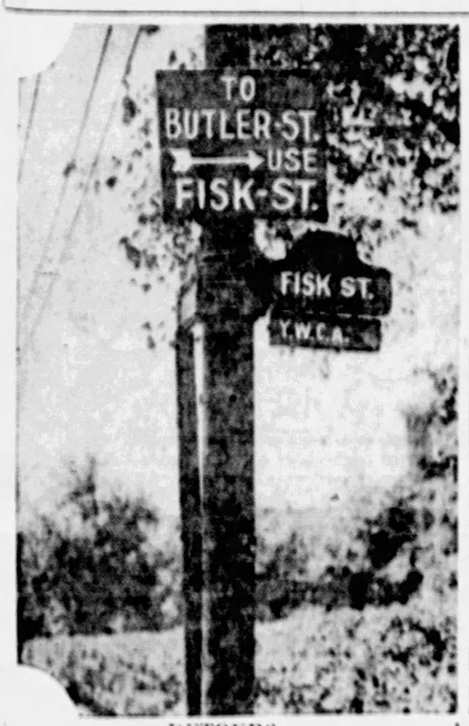

DETOUR?

For 18 months this detour sign, erected at Penn avenue and Fisk street during construction work on Washington Crossing Bridge, has been faithlessly misguiding motorists to Butler street, many believing the cobbled street the only one permitted.

WATCH SIGNS

Drivers should watch for signs when they are placed like this one at Forbes and Murray, Squirrel Hill intersection. Only pedestrians can read the warning, "Watch Car Turn."

MR. DETOUR AGAIN

This piece of road art adorns Schenley Park, standing in the center of the roadway at the end of the Panther Hollow Bridge. A workman once dropped pick and shovel to take up paint and brush. Someone forgot to take away his sign.

BE SURE YOU'RE RIGHT

When you are, go ahead, but don't take literally the "One Way" directions indicated (above) at Van Braam street and at Miltenberger street where they intersect the Boulevard of the Allies. The Department of Public Safety is either playing a little joke on Pittsburghers, as well as those who travel through, or else hasn't discovered that metals signs rust and are easily broken by mischievous boys.

4 DWELLINGS IN SIXTH WARD SOLD

A row of four brick dwellings at 5825-31 Charlotte street, Sixth Ward, has been sold for the Frank Schilling heirs to Adam Ramski at private terms. The lot is 62x100 feet. The deal was made through Joseph T. Peoples of the Gribben Company.

Two pieces of business property in McKeesport have been sold by Myer Takoel to Isaac Juhelver. The one is 30x140 feet on the north side of Ninth street, near Market street, and the other is 30x140 on the west side of Market street, between Eighth and Ninth streets. The considerations were not disclosed.

Building permit applications filed today include:

Twenty-fourth Ward—F. W. Fisch, frame dwelling, 30 Hastings street, $5,000.

Twenty-seventh Ward—William Gregson, brick dwelling, 1526 Davis avenue, $5,000.

Second Ward—Pittsburgh Playground Works Company, alterations, Twenty-fifth street and Liberty avenue, $6,000.

First Ward—Bank of Pittsburgh, repairs, 336 Wood street, $2,000.

Fifteenth Ward—J. N. Dean, brick dwelling, 732 Montclair street, $7,500.

Thirteenth Ward—John Gallagher, brick dwelling, 2004 Knowlton avenue, $5,000; G. A. Shaler, concrete block garage, 2130 Woodmere avenue, $800.

Eleventh Ward—C. Ritner, brick stack, 30x31 Penn avenue, $1,400.

Twenty-fourth Ward—H. F. Phillips, brick garage, rear 2020 Brownsville road, $1,200.

The South Side Hospital has purchased a lot 20x60 feet, adjoining the parcel on which is located the Oliver Memorial Building, from Michael Domotroy for $5,200. The property is improved with a building on the north side of Harvuma way, near South Twenty-first street.

Eugene S. Reilly & Co. sold for E. J. McKenna to Steven Sopira a modern six-room house at 4224 Baldane street for $9,500. The purchaser bought for a home.

William A. Smith sold to Dorothea V. B. Hoehl 64x246 feet on the south side of Beechwood boulevard, near Shaw avenue, Fourteenth Ward, for a private consideration.

The Pennsylvania Railroad sold to James Robertson 5,920 square feet adjoining its line near Brushton avenue, Wilkinsburg, for $7,400.

A three-story brick house at 3241 Ward street, Fourth Ward, has been sold by Sarah Dichter to Sarah McDonough at private terms. The lot is 27½x165 feet.

Elizabeth Koffler sold to John Lachman 49 acres in the Gardenville road, Baldwin township. The property adjoins the Bethel township line.

LATROBE WOMAN SEEKS DEED RECORDER POST

GREENSBURG, Pa., Aug. 17. — A petition filed by Mrs. Anna Ewing Cort, of Latrobe, for recorder of deeds on the Democratic ticket bears the names of the three oldest members of the Westmoreland county bar: Attorneys S. A. Kline, James S. Moorehead and Vincent E. Williams as well as that of the youngest member, Attorney Frank J. Shea. Mrs. Emma E. Mowery, of Derry, is a candidate on the Republican ticket for the same office.

"Spirit of Unrest" Name of Official Plane on Tour

WASHINGTON, Aug. 17.—(AP.)—Prompted by the fact that he covered 11,905 miles by air on summer camp inspection tours, making 48 separate hops, during the month of July with the same machine and pilot, Hanford Macnider, assistant secretary of war, has christened the observation plane he used "The Spirit of Unrest."

Macnider started from Washington July 4, with Capt. R. G. Ervin, of the Army Air Corps, as pilot, and finished his trip here August 6. During 29 flying days the pair spent 185 hours and 35 minutes in the air.

They were as far West as Spokane, Washington.

MAN'S LEAP OFF SPAN HALTED

Accepting a dare of his companion to jump into the river, George Dreher, 34, of East Ohio street, climbed upon the railing of Smithfield street bridge at 2:30 o'clock this morning and was about to leap into the river when restrained by pedestrians. He was turned over to a patrolman. When arraigned before Magistrate J. J. Sweeney in South Side Police Court, he explained his actions and was discharged.

Broun Writes Farewell Column for World

NEW YORK, Aug. 17.—(AP.)—Heywood Broun, until recently conductor of a column on current topics in the New York World and other papers, sent his "farewell" to that paper for publication today under the standing head he had used: "It Seems to Me." Broun's articles were discontinued after two upon the Sacco-Vanzetti case which Ralph Pulitzer, editor of the World, characterized as containing personal opinions "of utmost extravagance."

"By now," said the Broun statement, after reiterating his views of the Massachusetts case, "I am willing to admit I am too violent, too ill-disciplined, too indiscreet to fit pleasantly in the World's philosophy of daily journalism. And since I cannot hit it off with the World I would be wise to look for work more alluring. In farewell to the paper I can only say that in its relations to me it has been fair, generous and gallant. But that doesn't go for the Sacco-Vanzetti case."

Mr. Pulitzer, in a statement which accompanied the final "column," declared the World "could not conscientiously accept responsibility for continuing to publish such articles" as Mr. Broun had submitted, since it believed them to serve only "to encourage those revolutionists . . . using this case as a vehicle of their propaganda."

RIVER NEWS

The marks at Point Bridge at 10 a. m. today showed 11.0 feet and river stationary.

Marriage Licenses

Lester A. Lawman ..... New Kensington
Caroline M. Cronin ..... Arnold

Peter Rusowski ..... Uniontown
Mary Sarvis ..... Fairchance

Theodore M. Schoel ..... Pittsburgh
Martha Kolonia ..... Pittsburgh

Thomas P. Mangan ..... Pittsburgh
Charlotte Dougherty ..... Pittsburgh

Peter L. Glaeckl ..... Pittsburgh
Flora M. Hammerbeck ..... Aspinwall

Wilmot A. Myer ..... Wilkinsburg
Carolyn Marie Fox ..... Pittsburgh

Howie W. Stanger ..... Pittsburgh
Alma Helena Lund ..... Pittsburgh

Philmore M. Horlick ..... Rockey River, O.
Mary J. Kevin ..... Duquesne

Alfred J. Sherman ..... Wilkinsburg
Mary A. Novack ..... East Pittsburgh

Arthur Oehl ..... Pittsburgh
Hattie Fern ..... Pittsburgh

Earl C. Carlson ..... Rockford, Ill.
La Nora F. Campbell ..... Homestead

John P. Dunchek ..... Carrick
Emma C. Kline ..... Bellevue

Troy S. Lagley ..... West Homestead
Nellie O. Lawson ..... Crafton

Joseph A. Swaggman ..... Pittsburgh
Freda M. Geiger ..... Pittsburgh

James Kovacs ..... Homestead
Angela J. Kalinich ..... West Homestead

Alfred H. Houston ..... Pittsburgh
Gertrude C. Grubbs ..... Pittsburgh

William L. Jeffries ..... Chicago, Ill.
Josephine Kral ..... Pittsburgh

Howard B. Steele ..... Buffalo
Ruby Lawlor ..... New Haven

Walter J. Donahue ..... Verona, Pa.
Loretta C. Leibler ..... Verona, Pa.

Orrin Horner ..... Burgettstown, Pa.
Martha Garrison ..... Mars, Pa.

Clarence M. Hain ..... McKeesport
Lillie M. Koch ..... McKeesport

Peter S. Wamboldt ..... Pittsburgh
Ella Tatton ..... Pittsburgh

Edward W. Retmann ..... Pittsburgh
Eva Arnoldt ..... Pittsburgh

Beauty Queen Shops— Thrilled More'n Ever

The joy of winning a title might be like riding in the clouds, but even a greater thrill came to me yesterday. It was a day spent in a virtual fairyland and, oh, how wonderful. The girls will understand my happiness because they know the joy of shopping. Choosing a wardrobe with which to appear at the Atlantic City pageant was the big thing of the day.

In the morning, there was posing for the camera, and a great deal of it, too. Then the noon hour found me in the office of Arthur Kaufmann, in the Kaufmann & Baer Company store, where all arrangements were completed to obtain the outfits in which I shall appear during the pageant events. A luncheon followed this moment of business. And thinking of it as a business transaction, I get a big thrill because it is not the usual lot of stenographers to take part in such affairs themselves.

And then, all afternoon it was just viewing and trying on beautiful creations of the latest in fashions. First came sport attire. If it really had been left entirely to my own judgment, I guess the day would not be over yet because I never would have been able to make up my mind as to which to choose. But Miss Mayme Stack, of the French room, gave me her wonderful advice and soon this first matter was settled.

But each new outfit meant the same bewildering quandary to me. To make a choice of a travel outfit from all the lovely clothes placed before me was really impossible. Then what with evening gowns, afternoon frocks and the many other necessities to go with these clothes —well, soon the day was over and my wardrobe was far from being completed.

So the title has brought me another new sensation and there is hardly anything to thrill a girl like wonderful clothes. But how tired a day of selecting clothes can make one. Nevertheless, I was ready bright and early this morning to start the second day. It is an opportunity of a lifetime. And I'm making the most of it.

Mary Millnack

"Miss Pittsburgh 1927."

AGAIN SHE IS THRILLED

Another new thrill was experienced by "Miss Pittsburgh 1927 with the signing of a contract for the wardrobe she will take to Atlantic City next month when she competes in the nation-wide beauty tournament. She affixed her signature as Mary Millnack, Carnegie, to a contract in the office of Arthur Kaufmann (left) in the Kaufmann & Baer store, with J. J. McGowan, advertising manager, at the right. The petite titleholder was thrilled no end, she said.

FILMS TO SHOW LOCAL VETS IN ACTION

Motion pictures of Western Pennsylvania troops in battle during the World War, with animated maps showing their progress, will be exhibited publicly for the first time in Pittsburgh, beginning Saturday, August 27, and continuing the following week. The films show the Keystone, or Twenty-eighth Division, the Rainbow (Forty-second) Division, the Lorraine (Seventy-ninth) Division and the Blue Ridge (Eightieth) Division, all of which contained many Western Pennsylvanians.

The film showing will coincide with the convention program of the Eightieth Division, whose veterans will be in session here August 31 and September 1, 2 and 3. Officials of the division have indorsed the films, which are being sponsored by Colonel Thomas J. Dickson, of Washington, in an effort to give American school children truthful history of the late war. The films will be shown in the Cameo Theater.

PITTSBURGH WOMAN LEAVES $10,000 ESTATE

The will of Ella M. Brown of Pittsburgh, distributing a $10,000 estate, leaves $250 to Julia Martin, $50 each to Florence Meyers and Mabel Colwes, $200 to Stella Painter and the remainder in equal shares to Charles W. and George S. Martin, Annie Hefelfinger, Blanche Weber and Nancy Colwell.

APPEAL ALLOWED IN GRANT ST. WIDENING

An appeal by Lillian Leff, of Erie, for $35,000 damages from the City of Pittsburgh for property taken in the widening of Grant street was allowed yesterday by Judge George V. Moore in Common Pleas Court. The city was given 15 days in which to file a plea in the case.

DIED

BLAND—On Monday, August 15, 1927, at 1:30 p. m., EMMA L. BLAND (nee Morgenroth), beloved wife of William Bland. Funeral services at the family residence, 206 Fox street, on Thursday afternoon, August 18, at 2 o'clock. Friends of the family are respectfully invited to attend. Interment private.

BRICKNER—At St. Joseph's Hospital, on Wednesday, August 17, 1927, at 4:30 a. m., JOHN BRICKNER, son of Christina and the late Valentine Brickner, in his 57th year.

Funeral from his mother's home, Baptist Road, Baldwin township, on Saturday morning at 9:15 o'clock. Solemn requiem high mass at St. Alan's Roman Catholic Church, Castle Shannon, at 10 o'clock. Friends of the family are respectfully invited to attend. Interment in St. Wendelin's Cemetery.

BURKE—On Monday, August 15, 1927, at 7:30 a. m., Laura Smith Burke, widow of William Burke.

Funeral from her late home, 416 Forty-fourth street, on Thursday, August 18, at 8:30 a. m. High mass of requiem at St. Mark's Church, Forty-sixth street, at 9 o'clock. Christian Mothers' Confraternity and friends of the family are respectfully invited to attend.

CRUCIGER—At New York City, on Tuesday, August 16, 1927, at 6 p. m., FELIX M. CRUCIGER.

Interment in Pittsburgh, Pa., Time will be announced later.

EISELE—On Tuesday afternoon, August 16, 1927, at 11:30 o'clock, CARRIE MAY EISELE.

Funeral from her late residence, 612 Chester avenue, North Side, Pittsburgh, on Friday afternoon, August 19, at 2 o'clock. Friends of the family are respectfully invited to attend.

ENGELMOHR—Suddenly, on Tuesday August 16, 1927, at 12 o'clock noon, KARL H. ENGELMOHR, husband of Maria Grauer Engelmohr, aged 54 years, brother of Mrs. Catherine Landefeld, Miss Dora Engelmohr and George Engelmohr.

Services Thursday at 2 p. m., at his late residence, 737 Willett road, corner of Burgess street, Brentwood, Pittsburgh, via Arrick car to Church avenue. Friends of the family and members of the Temple Baptist Church are respectfully invited to attend. Interment in South Side Cemetery. Please omit flowers.

FLANEGIN—At Winchester, Ky., on Monday, August 15, 1927, at 12 o'clock noon, SAMUEL MARCHAND FLANEGIN, beloved husband of Alice Greves Flanegin.

Services at the home of the T. B. Moreland Company, North Highland avenue at Ridge street, East End, on Thursday afternoon at 2 o'clock. Interment private.

GALLERY—Suddenly, at the family home, 504 Fairmont avenue, Trafford City, Pa., on Monday, August 15, 1927, at 1:15 p. m., JOHN J. GALLERY, beloved husband of Ella Rosenmund Gallery, in his 65th year.

Notice of time of funeral later.

GETTY—On Monday, August 15, 1927, at 10:45 a. m., ROBERT A. GETTY, husband of the late Katherine Metz Getty, in his 61st year. He is survived by three sons, Wilfred J., Harry E. and Ralph J. Getty; two daughters, Mrs. A. Sylvester and Sister Veronica Margery; two brothers, Mrs. Dr. H. J. Bell and Mrs. Hadley Christian, and eight grandchildren, all of Pittsburgh.

Funeral from the residence of his son, Wilfred J. Getty, 276 Woodbourne avenue, Brookline, Nineteenth Ward, on Thursday morning, August 18, at 8:30 o'clock. Requiem high mass at St. Claire's Church, Orchard street, Knoxville, Thirtieth Ward, at 9 o'clock. Pittsburgh Lodge of Elks No. 11 and Friends of the family are respectfully invited to attend. Interment in St. George's Cemetery.

HAMILL—On Monday, August 15, 1927, at 7 o'clock p. m., EMMA PEALE HAMILL, widow of Dr. Samuel J. Hamill.

Funeral services at the family residence, 741 East End avenue, East End, Pittsburgh, Pa., on Wednesday afternoon, August 17, at 3 o'clock. Interment private later in Homewood Cemetery.

HOFFMANN—At the Mercy Hospital, on Tuesday, August 16, 1927, at 5:40 a. m., Dr. JOHN H. HOFFMANN, beloved husband of Josephine C. Daase Hoffmann, father of Dr. Norbert L., Sister M. Norberta, Richard J., Rev. Francis M., Leo M., Joseph S. and Herbert O. Hoffmann. He was a member of the local Holy Name Society, Pittsburgh Council No. 431, K. of C., Allegheny County Medical Society and American Medical Association.

Funeral from the family home, 178 Chatham street, Sheridan's Ward, on Friday, August 19, at 8:30 a. m., solemn requiem mass at St. Mark's of the Mount Church at 10 a. m. Friends of the family are respectfully invited to attend.

LIES (ZINSNER)—At the Presbyterian Hospital on Monday, August 15, 1927, at 4:20 a. m., GEORGE W. LIES (ZINSNER), son of Mrs. Louise Lies (nee Schwerd), aged 23 years.

Funeral services at his late residence, 28 Oakley avenue, West View, Pa., on Thursday afternoon, August 18, at 2:30 o'clock. Friends of the family and members of Park Lodge No. 975, I. O. O. F., and U. D. U. No. 155 are respectfully invited to attend. Interment at Veretta Cemetery, North Side, Pittsburgh. Take No. 10 car to Park avenue stop.

LYNCH—Suddenly, on Monday, August 15, 1927, at 5:35 a. m., JOSEPH B. LYNCH, aged 39 years, son of the late William and Ann Lynch.

Funeral from the residence of his brother, William B. Lynch, 7129 Willard street, East End, on Thursday morning, August 18, at 8:15 o'clock. Requiem high mass at St. Lawrence's Church at 9 o'clock. Friends of the family are respectfully invited to attend. Take car No. 74, get off at Smith Lane avenue.

PARKS—At the residence of his daughter, Mrs. C. D. Marcus, 931 Melvin street, East End, on Tuesday morning, August 16, 1927, MORRIS A. PARKS, aged 84 years. Member of the A. O. U. W. Services and interment at Elgin, 10 o'clock.

ROBERTS—At the United Presbyterian Home on Tuesday, August 16, 1927, at 7:15 p. m., ROBERT ROBERTS, in his 83d year.

Funeral services at the home, corner of Penn and Trenton avenues, Wilkinsburg, Pa., on Thursday, August 18, at 10:30 a. m. Interment in Homewood Cemetery.

ROBERTSON—On Tuesday, August 16, 1927, at 11:30 p. m., ANNA FRANCES ROBERTSON, daughter of the late John L. and Isabella Robertson (nee Cochran).

Services at the family residence, 17 Highland avenue, West Elkin, on Thursday, August 18, at 1 p. m. Friends of the family are respectfully invited to attend. Interment at Steubenville, O., on Friday.

SPANDAU—On Tuesday, August 16, 1927, at 8:30 p. m., at his residence, 225 South Dallas street, CHARLES SPANDAU, beloved husband of Nora Lacy Spandau.

Funeral services Thursday, August 18, at 2 p. m. Interment private. Please omit flowers.

STANTZ—On Tuesday, August 16, 1927, at 6 o'clock (D.S.) p. m., MARGARET DAVIS STANTZ, beloved wife of Joseph Stantz, Jr., 4419 Hermosa street, Pittsburgh, Pa.

Funeral from the residence of her father, Dr. J. F. Davis, 249 State street, Oil City, Pa.

IN MEMORIAM.

In loving remembrance of David Parry Jones, who died 14 years ago today, August 17, 1913.

This day brings back memories
Of a loved one gone to rest
And those who loved him best.
Just fond thoughts of sweet remembrance,
Just a memory fond and true,
Just a token of true love's dearing,
And a heartache still for you.
Sadly missed by wife and sons.

OFFICIAL—PITTSBURGH

CITY OF PITTSBURGH
DEPARTMENT OF PUBLIC WORKS
August 17, 1927.

1 SEPARATE AND SEALED PROPOSALS will be received at the office of the City Controller, City-County Building, until 3 o'clock a. m., Eastern standard time, August 24, 1927, and will be publicly opened and read in Council Chamber one hour later, for making the following public improvements:

FOR BUREAU OF BRIDGES AND STRUCTURES

Ellsworth Avenue Bridge over P. R. R. Reconstruction.

FOR BUREAU OF WATER

Ward Pumping Station, Wiring and appurtenances for motor-driven auxiliaries.

2 All bids must be made upon the prepared form of proposal to be obtained at the office of the Department of Public Works, Room 321, City-County Building, on and after August 17, 1927. Proposals containing any additions, erasures, omissions, alterations, additions not called for, or any additional bid of any kind, may be rejected as informal, and no bidder will be allowed to withdraw his bid.

3 Bids must be accompanied by a bond for the amount of fifty cents per centum of the estimated cost of the proposed improvement, duly and legally executed with a surety or trust company which has complied with the city ordinances relating thereto, said bond shall be in the form of bond furnished by the City of Pittsburgh.

4 Blueprint copies of contract plans, copies of Contract for Construction and Supplemental Specifications may be obtained at the office of the Bureau of Engineering, Room 404, City-County Building, except that the contract for Howard Pumping Station Improvement is to be obtained in Room 428, City-County Building. Deposits in the amount of $10.00 will be required for each set of Supplemental Specifications and blueprint copies of the contract plans. Receipts for said deposits will be given and the money refunded upon return of plans and specifications in good condition and without marking within 10 days of the date bids are opened.

5 The Mayor and the Director of the Department of Public Works reserve the right to increase or decrease the amount or class of any portion of the work which they deem necessary, and to reject any or all proposals, or to accept any proposal which they deem it to the interest of the city so to do.

CHARLES H. KLINE,
Mayor.

EDW. G. LANI,
Director Department of Public Works.

DIVIDENDS.

AMERICAN WINDOW GLASS COMPANY,
Pittsburgh, Pa.
July 26, 1927.

DIVIDEND—The board of directors of this company has declared the regular semi-annual dividend of three and one-half per cent on the preferred stock of the company, payable September 1, 1927, to stockholders of record August 18, 1927. Stock books will be closed from the close of business August 18, 1927, to opening of business September 1, 1927. Checks will be mailed.

W. M. BONNEVIER, Secretary.

LEGAL NOTICES.

H. D. MILLIGAN, Attorney at Law,
420 Sixth ave., Pittsburgh, Pa.

Notice is hereby given that letters testamentary on the estate of Katherine McWilliams, deceased, late of Sixth Pittsburgh, Allegheny county, have been granted to the undersigned, to whom all persons indebted to said estate are to make immediate payment, those having claims or demands against same will make them known without delay.

BERTHA IRENE GATES,
Executrix.
41 Braddock ave., Pittsburgh, Pa.

DUNN & MOORHEAD, Attorneys at Law,
221 Bakewell Bldg., Pittsburgh, Pa.

Notice is hereby given that letters of administration on the estate of Anna D. Arnold, deceased, late of Pittsburgh, Allegheny county, have been granted to the undersigned, to whom all persons indebted to said estate are to make immediate payment, those having claims or demands against same will make them known without delay.

PAUL GEORGE ARNOLD,
Administrator.
14 River way, N. S., Pittsburgh, Pa.

LEGAL NOTICES.

No. 286 APRIL TERM, 1927—DOCKET "D"
In the matter of the
Pittsburgh Deposit and Title Company of Pittsburgh,
PETER C. CAMERON, SECRETARY OF BANKING, IN POSSESSION.
August 1st, 1927

Notice to Depositors and Other Creditors

PURSUANT to notice given, pursuant to Section 41 of the Banking Department Act, approved June 15, 1923, that if you have not already done so, you are to present your claims to the undersigned at the Pittsburgh Deposit and Title Company of Pittsburgh, Commonwealth Building, Pittsburgh, Pa., your deposit or your loan for settlement of your account with the said bank and that unless a settlement of the deposit of your loan shows a different amount to be due you you will be barred by the order of the said PITTSBURGH DEPOSIT AND TITLE COMPANY, or unless you shall otherwise, within four months from the date of this notice make proof upon books which will be furnished you upon request, that the amount due to you differs from the statement shown by the books of the said bank, and to adjust the amount of your claim, subject to any outstanding checks.

SECOND. To all creditors other than depositors—Notice is hereby given pursuant to said act to make proof of your claims against said bank within four months from the date of this notice or you will be debarred from coming in upon the fund for distribution. Proof of such claims must be made pursuant to Section 42 of the Banking Department Act, approved June 15, 1923.

PETER C. CAMERON,
Secretary of Banking.
FRANK W. JACKSON,
Special Deputy.

IN MEMORIAM.

In loving remembrance of our dear mother, who died August 17, 1926.

Dear mother, you left us one year ago today,
Left us to mourn your loss alone.
Your loving smile, your gentle face,
Your memory we will always trace.
Sweet memories are all we have of you,
And a heart filled with love, dear mother, for you.
Sadly missed by daughter and son.

IN THE Court of Common Pleas of Allegheny County, Pennsylvania, No. 1916 October Term, 1927. In the matter of the petition of the Guarantee Underwriting Corporation, for decree of dissolution of said corporation. Notice is hereby given that the Guarantee Underwriting Corporation has filed in the above court its petition praying for decree of dissolution, and that said court has fixed the 2nd day of September, 1927, at 9 o'clock a. m., as the time and the said court as the place for hearing said petition and application for dissolution, when and where all persons interested may attend and show cause if any they have, why the prayer of said petition should not be granted.

JOHN B. SCOTT,
Solicitor.
411 Union Trust Building, Pittsburgh, Pa.

D. F. McCARTHY, Attorney at Law,
No. 436 Diamond st., Pittsburgh, Pa.

In the Court of Common Pleas of Allegheny County, Pennsylvania, No. 1916 October Term, 1927. In the matter of the petition of John J. Keating, to dissolve a foreign corporation. The Most E. Reverend Timothy John J. Keating, respondent. You will please take notice that the above case has been put at issue and will be heard by the said court at the City-County Building in Pittsburgh, Pa., on the 2nd day of September, 1927, at 10 o'clock a. m., or as soon thereafter as may be convenient of the court when and where you may attend if you see proper.

D. F. McCARTHY,
Attorney for Petitioner.

WALTER B. EDMUNDSON,
Attorney at Law,
1027 Carnegie Bldg., Pittsburgh, Pa.

Notice is hereby given that letters of administration on the estate of Laura W. Robertson, deceased, late of Pittsburgh, Allegheny county, have been granted to the undersigned, to whom all persons indebted to said estate are to make immediate payment, those having claims or demands against same will make them known without delay.

LAURA J. LOCKE, Attorney-at-Law,
1406 Berger Bldg., Pittsburgh, Pa.

NOTICE is hereby given that letters testamentary on the estate of Hannah Augustus, deceased, late of Pittsburgh, Allegheny county, have been granted to the undersigned, to whom all persons indebted to said estate are to make immediate payment, those having claims or demands against same will make them known without delay.

ELIZABETH JONES ANDERSON,
CHARLES A. LOCKE,
Executors.
1406 Berger Bldg., Pittsburgh, Pa.

WM. G. STEWART, Attorney-at-Law,
St. Nicholas Building, Pittsburgh, Pa.

Notice is hereby given that letters testamentary on the estate of Jacob Seiberling, deceased, late of Wilkinsburg, Allegheny county, have been granted to the undersigned, to whom all persons indebted to said estate are to make immediate payment, those having claims or demands against same will make them known without delay.

OLGA B. SEIBERLING,
Executrix.
711 North Ave., Wilkinsburg, Pa.

THOMAS L. KANE, Attorney-at-Law,
1311 Berger Building, Pittsburgh, Pa.

NOTICE is hereby given that letters of administration, c. t. a., on the estate of Emma Bellis, deceased, late of Pittsburgh, Allegheny county, have been granted to the undersigned, to whom all persons indebted to said estate are to make immediate payment, and those having claims or demands against same will make them known without delay.

INEZ BELLIS,
Administratrix, c. t. a.
4100 Bellis street, Pittsburgh, Pa.

HARRY J. THOMAS, Attorney-at-Law,
1500 Park Bldg., Pittsburgh, Pa.

Notice is hereby given that letters testamentary on the estate of Mary Ann Berger, deceased, late of Bellevue borough, Allegheny county, have been granted to the undersigned, to whom all persons indebted to said estate are to make immediate payment, those having claims or demands against same will make them known without delay.

HARRY J. THOMAS,
Executor.

PETER M. LIPPERT, Attorney at Law,
811 Jones Law Bldg., Pittsburgh, Pa.

NOTICE is hereby given that letters testamentary on the estate of Fantazee Green, also known as Pantchloe Green, deceased, late of Pittsburgh, Allegheny county, have been granted to the undersigned, to whom all persons indebted to said estate are to make immediate payment, those having claims or demands against the same will make them known without delay.

HENRY J. GREEN, Executor.
4775 Cypress st., Pittsburgh, Pa.

CHARLES A. LOCKE, Attorney-at-Law,
1406 Berger Bldg., Pittsburgh, Pa.

NOTICE is hereby given that letters testamentary on the estate of Annie M. Ayers, deceased, late of Pittsburgh, Allegheny county, have been granted to the undersigned, to whom all persons indebted to said estate are to make immediate payment, those having claims or demands against same will make them known without delay.

ANNA M. DEENS, Executrix.
516 West North Ave.,
N. S., Pittsburgh, Pa.

N. J. LIPPARD, Attorney at Law,
420 Fifth Bldg., Pittsburgh, Pa.

State of Pennsylvania, county of Allegheny, ss. In the Court of Common Pleas of Allegheny County, No. 1699, April Term, 1927. Leah Dyberg vs. Fred H. Dyberg, to divorce a vinculo matrimonii. To Fred H. Dyberg, respondent: The sheriffs return in the above case having been returned non est inventus you are hereby notified and required to appear in the said court of Common Pleas on the first Monday of September A. D. 1927, to answer the petition and libel filed in said case.

ROBERT H. BRAUN,
Sheriff.

VERNON HASSARD, Attorney at Law,
Monongahela, Pa.

NOTICE is hereby given that letters testamentary on the estate of Mary Jane Callihan, deceased, late of Pitcairn, Allegheny county, have been granted to the undersigned, to whom all persons indebted to said estate are to make immediate payment, those having claims or demands against same will make them known without delay.

GEORGE W. CALLAHAN,
JOSEPHINE M. CALLAHAN,
ANNA M. CALLAHAN,
Executors.
Barnett St., Pittsburgh, Pa.

OFFICIAL ALLEGHENY COUNTY.

ALLEGHENY COUNTY, PA.
DEPARTMENT OF PUBLIC WORKS
Pittsburgh, Pa., August 3, 1927.

Separate and sealed proposals will be received at the office of the County Controller of Allegheny county until 9 o'clock a. m. (Eastern Standard time), Wednesday, August 24, 1927, and will be opened by the County Commissioners one hour later for making the following improvements:

Construction of substructure, superstructure, paving of bituminous and concrete, including 1,500 feet of temporary track over the channel of an old and temporary bridge for piers No. 6, Chartiers Creek, Third street, Carnegie, Pa.

Paving superstructure and earth approach and constructing piers of Liberty Bridge No. 10, Monongahela River.

Electrical work—Liberty Bridge No. 10, Monongahela River.

Specifications, form of contract, instructions to bidders, proposal and blue print copies of letting plans may be viewed at the office of the Commissioners of Allegheny county.

Copies of the above data for use of bidders will be furnished upon application to the Contract Clerk in the Department of Public Works of Allegheny county, room 104, 319 Smithfield street, Pittsburgh, Pa.

Proposals must be accompanied by a certified check for the amount fixed in the "Instructions to Bidders" as evidence that the bidder will accept and carry out the conditions of the contract in case of award.

The County Commissioners reserve the right to reject any or all bids.

CHARLES C. McGOVERN,
County Controller, Allegheny county.

ALLEGHENY COUNTY, PA.
DEPARTMENT OF PUBLIC WORKS
Pittsburgh, Pa., August 10, 1927.

Separate and sealed proposals will be received at the office of the County Controller of Allegheny county until 10 o'clock a. m. (Eastern Standard time), Wednesday, August 24, 1927, and will be opened by the county commissioners one hour later for making the following improvements:

Raising superstructure and parapets of Bridge No. 1, Palmer's Run, Mt. Lebanon township.

Superstructure, form of contract, instructions to bidders, proposal and blue print copies of letting plans may be viewed at the office of the commissioners of Allegheny county.

Copies of the above data for use of bidders will be furnished upon application to the contract clerk in the Department of Public Works of Allegheny county, Room 104, 319 Smithfield street, Pittsburgh, Pa.

Proposals must be accompanied by a certified check for the amount fixed in the "Instructions to Bidders" as evidence that the bidder will accept and carry out the conditions of the contract in case of award.

The county commissioners reserve the right to reject any or all bids.

CHAS. C. McGOVERN,
County Controller, Allegheny county.

ALLEGHENY COUNTY, PA.
DEPARTMENT OF PUBLIC WORKS
Pittsburgh, Pa., August 10, 1927.

Separate and sealed proposals will be received at the office of the County Controller of Allegheny county until 10 o'clock a. m. (Eastern Standard time), Wednesday, August 24, 1927, and will be opened by the county commissioners one hour later for making the following improvements:

Paving superstructure and parapets of Bridge No. 1, Palmer's Run, Mt. Lebanon township.

Superstructure, form of contract, instructions to bidders, proposal and blue print copies of letting plans may be viewed at the office of the commissioners of Allegheny county.

Copies of the above data for use of bidders will be furnished upon application to the contract clerk in the Department of Public Works of Allegheny county, Room 104, 319 Smithfield street, Pittsburgh, Pa.

Proposals must be accompanied by a certified check for the amount fixed in the "Instructions to Bidders" as evidence that the bidder will accept and carry out the conditions of the contract in case of award.

The county commissioners reserve the right to reject any or all bids.

CHAS. C. McGOVERN,
County Controller, Allegheny county.

FUNERAL FLOWERS
Order by
PHONE 3726 and 3727 ATLANTIC
AT ANY PRICE DESIRED.
McClements
535 WOOD STREET

The Sun-Telegraph

Evening and Sunday Morning

Evening Issue Combining the
PITTSBURGH CHRONICLE TELEGRAPH and PITTSBURGH SUN

Sunday Morning Issue Combining
PITTSBURGH SUNDAY GAZETTE TIMES and PITTSBURGH SUNDAY POST

PUBLICATION Building
GAZETTE SQUARE, PITTSBURGH, PA.
DOWNTOWN OFFICE
604 LIBERTY AVENUE
For Classified Ads Only
Telephone Grant 5400.
All Other Departments Grant 6000

Transient Rates for Classified Advertising

Daily or Sunday

Cash Rates

5c a word, minimum price 60c.
3 consecutive times at 4 cents each insertion. Minimum charge $1.65 for 3 times. Six months wanted per word 15c, minimum 25c. Seven consecutive days for the price of six.

Charge Rates

10c a line, minimum charge 60c.
5 consecutive times at 8c a line each insertion. Minimum charge $1.50.
Average 6 words to the line.
Strictly mail order advertising 10c per line or $4.65 per inch.
Personals, male and female only one-time. Cash rate—One time, 10c per line; three consecutive times, 25c per line. Charge rate—One time, 15c per line; three consecutive times, 35c per line.
Card of thanks, church announcements, deaths, engagements, birth and marriages notices, per line, $1.
Advertisers, if they desire, may have answers to advertisements come to this office, count out of the words for address.
If replies to advertisements have to be mailed, rewards of the city must send 10c for postage.
Telephone or oral orders to discontinue or change "To Let" advertisements should be confirmed by letter.
The Sun-Telegraph will not be responsible for more than one incorrect insertion of an advertisement ordered for more than one time.
Advertisers should ask for and retain receipt of payment of classified ads, as mistakes cannot be rectified without them.
The publisher reserves the right to reject any advertising deemed objectionable.

Branch Offices:
Downtown, 604 Liberty Avenue.
East End, 6101 Penn Avenue, near Penn.
Homestead, 340 Homestead Avenue.
Braddock, 533 Braddock Avenue.
Oakland, 3810 Forbes Street.
South Side, 1836 Carson Street.
Hill Top, 835 Warrington Avenue.
Brookline, 914 Brookline Boulevard.
North Side, 726 Federal street.
North Side, 808 Federal Street.
North Side, 902 Federal Street.
North Side, 1617 Beaver Avenue.
North Side, 1901 Beaver Avenue.
North Side, 1941 Brighton Road.
Aspinwall, 347 Freeport Road.
Braddock, 718 Braddock Avenue.
Carrick, 2101 Church Avenue.
Crafton, 53 Sharon Street.
Dormont, 1851 Potomac Avenue.
Etna, 2 Freeport Road.
Millvale, 422 Grant Avenue.
McKees Rocks, 716 Chartiers Avenue.
McKeesport, 120 Fifth Avenue.
Sharpsburg, 604 Main Street.
Swissvale, 1806 Edgewood street.
Wilkinsburg, 824 Roberts Street.
Wilkinsburg, 1020 Wood Street.

LOST AND FOUND.

LOST—On North Side about car Sunday August 14, brass pocketbook containing $6; by old lady in vicinity Chippewa. Finder please return Mrs. Dan Swanton, 4416 Cabinet st.; generous reward.

REWARD

For platinum ring with white diamonds and 2 M. Call Saturday night. Phone Grant 5400.

LOST—Male Airedale terrier in Verona district, afternoon of 8/15; answers to name of Billy; brown & black; license name on collar. Phone Oakmont 1121; reward.

LOST—Fountain pen dog in vicinity of Bellevue; answers to name of Prince. Finder please call Lincoln 0615-J.

LOST—Dark brown shepherd dog in route from East Liberty to Aspinwall Heights. Call Montrose 4026.

WANTED.

Barbers.

BARBER wanted at once. 122 Federal st., cor. Lacock.

MENTION THE SUN-TELEGRAPH WHEN ANSWERING ADVERTISEMENTS.

Male Help.

Bookkeeper—Stenographer

Capable to take charge of full set of books; salaried; state age, experience and write. Box 1407, Sun-Telegraph.

POSTER'S PERSONNEL SERVICE
Chamber of Commerce Bldg.

PERMANENT SALES POSITION
Offering excellent income connected with; open August 22 for experienced, capable, and ambitious salesman. Business executive or ex-banker with unquestionable references, who can show successful record, give complete details with phone number so interview can be arranged. Address Box 0-162, Pittsburgh Sun-Telegraph.

GOOD opening in modern tonsorial shop for experienced barber, salary and commission. Call Walnut 6039.

GREEN CAB

Has openings for experienced chauffeurs over 25 years of age. Reference required. Apply 5814 Ellsworth ave.

Opportunity For Advancement

We can place a number of ambitious men who have been successful selling pianos, furniture, washing machines, heating systems, refrigerators or any other article that go into a home. We also need salesmen experienced in selling fixtures to butchers, grocers, restaurants, florists, hotels and different commercial places. This ad is for salesmen under takers and floaters stay away. Call in person, 5054 Penn ave. Ask for Mr. Christ.

TWO BOYS—Over 18 years of age, wanted to travel three states with manager, taking orders. No experience necessary. Good pay and railroad expenses paid. See Mr. Dudley, 309 Empire Bldg.

WANTED—Heat treater familiar with continuous automatic temperature control furnaces; Leeds and Northrupt equipment. Reply to T. U. T., Box 1115, Pittsburgh, giving full particulars as to experience and references.

YOUNG MEN (3), to assist manager on special circulation work; steady work with advancement for producers; experience unnecessary; requirements, neat appearance and willingness to work. Apply 630 Wabash Building.

YOUNG MEN (3), neat appearing, for special summer work; easy work, short hours, big pay. Apply 630 Wabash Building.

MENTION THE SUN-TELEGRAPH WHEN ANSWERING ADVERTISEMENTS.

Male Help Special.

$158 TO $225 MONTH—Railway postal clerks; steady work; men 18 to 35; coached free; common education sufficient. Write immediately. Franklin Institute, Dept. 218 W, Rochester, N. Y.

MENTION THE SUN-TELEGRAPH WHEN ANSWERING ADVERTISEMENTS.

Female Help.

COOKING and downstairs; white; must be good cook, with city references; call in person 6000 Beacon st.

NURSE—Experienced, intelligent and refined, for children 3 7 10 years. Call Hazel 1222-M.

SALESWOMEN over 28; experience unnecessary; permanent positions; salary $1 while learning; commission and promotion. Call Atlantic 5317.

WANTED—Young lady to check orders in stock in wholesale jewelry store. High school or business school graduate preferred. Apply with reference. M. Bonn Co., 713 Penn avenue.

MENTION THE SUN-TELEGRAPH WHEN ANSWERING ADVERTISEMENTS.

Male and Female Help.

CANVASSERS—Men or women of good appearance on new and unique house to house proposition. Apply between 3 and 8 p. m. 618 Arch st., ask for Mr. Heffron.

MENTION THE SUN-TELEGRAPH WHEN ANSWERING ADVERTISEMENTS.

Female Help Special.

Comptometer School
CONDUCTED BY MANUFACTURERS OF THE MACHINE
Day and Night Classes
31st CHAMBER OF COMMERCE BLDG.
PHONE ATLANTIC 5858

Because You Have Not

had a higher education is no reason why you cannot succeed in business. Begin now. Go to school. Use hours or a Home Study Business Course and get a good position. 503 Penn.

GIRLS—17 AND UNDER 25.

Commercial traveling; positions pay $30 monthly; earn while learning. Apply Room 306, 631 Fourth ave., Court 1086.

MENTION THE SUN-TELEGRAPH WHEN ANSWERING ADVERTISEMENTS.

Situations Male.

CHAUFFEUR desires steady work; drives any make of car or truck; references. Cedar 4306-J.

YOUNG MAN, 21, college student, desires late afternoon and evening work. Write P. 146, Pittsburgh Sun-Telegraph.

BOY, 17, wants job as apprentice or helper for good trade. Court 9071-R.

MENTION THE SUN-TELEGRAPH WHEN ANSWERING ADVERTISEMENTS.

Situations Female.

PRACTICAL NURSE wants confinement cases at her home or out; maternity or massage work; doctor's reference. Phone for appointment. Franklin 5045-W.

CLEANING, maintenance, man and women house and office cleaners, janitor service, odd jobs of all kinds, best references. Hi-Service, Fairfax 2761.

YOUNG colored Christian girl wishes position; private family; salary one of consideration; hours 7 to 4:30. Call Viola Dreher, Grant 7168-J.

WANTED—Position as housekeeper by middle-aged lady; good cook; comfortable home with wages more than object. Write J. 105, Pittsburgh Sun-Telegraph.

PART TIME—Evening sewing; perfect workmanship on coats; references; by the hour. Call Fairfax 3780.

NEAT colored girl, some weeks work at once; own home nights. Phone Schenley 5054.

LAUNDERING wants work by day or all or part time. Phone Fairfax 3780.

MENTION THE SUN-TELEGRAPH WHEN ANSWERING ADVERTISEMENTS.

Business.

OLD CARPETS

Woven into reversible and serviceable rugs, Oriental and domestic rugs cleaned and repaired; prompt service.

ALLEN RUG CO.,
Established 1907. Montrose 7167
Call to Hamilton ave.

MENTION THE SUN-TELEGRAPH WHEN ANSWERING ADVERTISEMENTS.

Schools—Instructions

CURRY COLLEGE
67TH YEAR
NEW CLASSES MONDAY MORNING

Landscape and Gardener.

TREES Pruned and Sprayed. General Nursery Stock Supplied and Planted. New Lawns. Frank C. Hansen, Landscape Gardener, 248 Banks ave., Bellevue. Lincoln 0843.

FOR RENT.

Furnished Rooms.

ATTRACTIVELY furnished room, with lavatory; 1801 Sedg.; exceptional rentals. Home of refinement. Montrose 1218.

ATTRACTIVE front room, near bath. 1201 Wolfram st., N. S. Fairfax 0134.

BAUM BLVD., 5520—Desirable sunny room, gentlemen or couple; reasonable. Montrose 6482.

BAUM BLVD. 4755—Large airy room, private family. Mayflower 2857.

BELLEVUE—Newly furnished room; one woman; private family. Linden 3490-R.

CLYDE ST., 625—Newly furnished room; housekeeping water home cooking. Shadyside Mayflower 5520.

FURNISHED ROOM—All conveniences, near bath; $5 week. Lehigh 2540-R.

MARBETH
210 N. HOMEWOOD AVE. FRANKLIN 7084
American plan; all private baths, separate tables, appointments first class; reference.

NICELY furnished room on car line, private family. Lafayette 4353-J.

ONE large front room with alcove, use of bath and laundry. Cedar 4306-J.

PENACA PL. 1237, N. S.—Park location; rooms for light housekeeping if desired; floor; hot water; garage space.

ROSEMARY ROAD 1321, Opposite Bring Cliff Road, East End—Furnished room in private home for business man or woman. Phone 1746-R.

S. LINDEN AVE. Nicely furnished room; private home; meals served at attractive rates. Montrose 0052.

SOUTH NEGLEY, 639—Alcove room, separate kitchen; also two additional rooms; private family; minute Bingo station. Mayflower 1139.

STRATFORD, 121 (near Penn and Negley)—Two large front rooms, private bath, for gentlemen, including heat, light, $65; refined district. Montrose 8256.

Unfurnished Rooms.

OAKLAND, 3718 Dawson st.—Two 3rd floor connecting, furnished or unfurnished, house keeping rooms. Mayflower 2005 evenings.

NORTH BEATTY ST., 15—Three newly papered rooms, adults only. Montrose 3218.

FOUR rooms with private bath; adults only. 851 Federal st., Lafayette 2344-W.

City and Suburban.

5 ROOMS, $65, RENT FREE TO OCT. 1. Brookline blvd.; hardwood floors, tile bath, hot air heat; newly papered throughout; use coal from apartment.

MOHLLICK SAVINGS & TRUST CO.
2027 29 Penn ave. Hiland 1900

ELEVEN-ROOM HOUSE, suitable for 2 or 3 families; very reasonable; $75. Owner, 1167 South ave., Wilkinsburg. Frank in 0766-W.

SUBURBAN bungalow, modern conv., hot water heat, restricted section; immediate possession. Franklin 9079-R.

DORMONT DUPLEX—New duplex; five and seven rooms, sun porches, garage; $80.00. Owner, Lehigh 1962.

SWISSVALE, 4-room brick house, all conveniences, $35. Key at 7128 Orchard way. Franklin 7140.

Furnished Houses.

FURNISHED HOUSE
California ave., near Davis ave.

Four rooms, reception hall on first floor, three bedrooms on second; tile bath, hot air furnace, front and rear porches, large yard; comfortably furnished; rent, including garage, $115; possession September 1. Call Fairfax 1194 or Lindsay 4713-J evenings.

FOR RENT—Chauffeur's apartment, room and bath, $18 per month; immediate possession; garage (or rent September 1). In rear of 715 Irwin ave., N. S., Pittsburgh. Call Linden 0766.

HIGHLAND district, modern conveniences, electric washer and mangle; $125; garage extra. Montrose 3862.

Schools—Instructions

Forty-sixth Year

PITTSBURGH ACADEMY

ESTABLISHED 1882
COLLEGE PREPARATORY
High School Equivalent Course
COMMERCIAL COURSES
All Branches Business Training
GENERAL EDUCATION
Department for Older Men and Women
DAY AND EVENING SCHOOL—INDIVIDUAL INSTRUCTION
Summer and Fall Sessions—Enroll Now!
WRITE OR PHONE FOR DESCRIPTIVE BOOKLET
PITTSBURGH ACADEMY
Phone Atlantic 5014—Grant 9641. 531 Wood St.

FOR SALE.

City and Suburban.

New Houses $5,750—$1,000 Cash
ROSSLYN HEIGHTS—20 MIN. TO 4TH AVE.

CONTAINS 6 LARGE ROOMS, HALL, BATH, CEMENT CELLAR, WATER, GAS, ELECTRIC, FRONT AND REAR PORCHES, PAVED STREETS, LOCATED JUSTUS AVE., 3 MINUTES TO STATION, 70 TRAINS DAILY, FARE 2c, NEAR SCHOOLS, CHURCHES AND CAR LINE, LOT 37½x150 TO ALLEY, HONESTLY BUILT FROM THE FOUNDATION TO THE ROOF.

FRESH AIR—SAFE STREETS FOR CHILDREN.
If you see these houses you will buy.
PAGE & LAWLER ST. NICHOLAS BLDG. 1371 Court.

FOR RENT.

East End Houses.

COMPLETE
RENT LIST
EAST END-SQUIRREL HILL HOMES,
KELLY-WOOD,
CENTER AND HIGHLAND

NEW HOMES
READY FOR OCCUPANCY IN SEPTEMBER.

Three, four, five and six rooms, desirable locations in Homewood and Point Breeze from $40 to $90 per month, complete in every detail; modern conveniences. Office open Monday, Wednesday and Saturday evenings until 9 p. m.

Homewood Realty Co.,
Franklin 2000

POSSESSION NOW.

New six room brick, 317 Washington ave., near Pittsburgh Hospital; hardwood floors, modern chute and coal gas furnace; perfect order; $71. Brick garage if desired, $6 per month.

HOMEWOOD REALTY CO.,
Franklin 2000 7301 Penn ave.

RENT FREE TO OCTOBER 1.
$105—Seven-room brick, two baths, hardwood floors, furnaces, garage; near car; $9,150, $8,500, $8,000, $7,850.
OPEN EVENINGS AND SUNDAYS
F. J. BREEN,
1011 BROOKLINE BLVD
336 BROWNSVILLE RD.

OAKLAND DWELLINGS.
RENT $60.
Five rooms, bath, gas, electric lights, splendid location.
SAMUEL W. BLACK CO.,
Farmers Bank Bldg.

SOUTH AIKEN AVE., 6-room, modern brick house; tile bath, rear Pittsburgh and Oxford; all paint, house and kitchen; also cedar shades. Apply next door. Call owner, Montrose 6240.

S. AIKEN AVE., 450 Shadeside, near Baum, brick dwelling, two baths, sun porch; newly painted and papered; rent $100. Call Hiland 1244.

MENTION THE SUN-TELEGRAPH WHEN ANSWERING ADVERTISEMENTS.

North Side Houses.

FOR RENT
1611 Meadville st., 5 rooms and bath, $35.00
Neal Pointe st., 5 rooms and bath, $45.00
J. C. NOCK,
407 Sandusky st. Fairfax 7840

MENTION THE SUN-TELEGRAPH WHEN ANSWERING ADVERTISEMENTS.

Apartments—Flats.

Alderson Apartments
Alderson st., at Shady ave.
Three or four attractive rooms, sleeping porch, refrigeration, electricity, wonderfully cheerful; shops, motor coaches and garage convenient; rentals $75.00 to $100.00.

POINT BREEZE
120 N. Linden ave., 4 nice rooms and bath, open porch, $40.00.

SHADYSIDE DISTRICT
324 Melwood st., 6727 Bunn Way, 5 or 6 rooms, freshly redecorated, 2 porches, $80.00 to $90.00.
Keys to be inspected at any evening.
WATKINS REALTY CO.
Monroeville Bldg. Hazel 2500.

Pifth Ave. Apartments.
4814 Fifth ave., Pittsburgh's ultra smart apartments, 2, 3 and 4 room suites.
KANE BROS.
RENTAL MANAGERS
5101 Penn Ave. Montrose 3154.

LOUTELLUS APT. HOTEL.
241 Melwood ave.; 1, 2 and 3 room modern efficient kitchenette apartments. Guest in the city, superior service. Mayflower 0400.

$25—CRAFTON HEIGHTS—$25.
Four rooms, bath, electric, laundry, newly papered.

B. A. WALKER,
47 Crafton Ave. Walnut 1200.

EAST LIBERTY, Penn and Negley, Lee's Kirkwood st.—First floor 4-room apt., 15th August rent free if rented before Wednesday. Montrose 9017.

A BEAUTIFUL 6-room and bath apartment; 2 car lines; 5 minutes from Homp Station; immediate possession; rent $100. 5312 Penn ave., Apt. No. 2. Montrose 3022.

DORMONT—Apartments, 5 large, light rooms, porch, yard, near car line; $35. Lehigh 4360-W.

MODERN APT. Denron st., Squirrel Hill court 2028.

MENTION THE SUN-TELEGRAPH WHEN ANSWERING ADVERTISEMENTS.

Furnished Apartments.

CEDAR AVE., 2 rm. and 3 rm. new for rished apartment; modern; $17.50 weekly.
J. C. NOCK,
407 Sandusky st. Fairfax 7840.

1, 2 AND 3-ROOM furnished apartments, (Oakland); by room or for four days; service. Call Schenley 2370.

HOME, 5812—One-two bedrooms, living room, kitchenette, dining, alcove. Mayflower 1721.

MENTION THE SUN-TELEGRAPH WHEN ANSWERING ADVERTISEMENTS.

Farms.

BEAUTIFUL FARM near Homestead and McKeesport with 6-room house; steam rental. Call Atlantic 0257 or write E. Davis, Union Trust bldg., Pittsburgh.

MENTION THE SUN-TELEGRAPH WHEN ANSWERING ADVERTISEMENTS.

FOR SALE.

North Side.

7-ROOM brick bungalow, all modern conveniences, bath, hot water heat, 2-car garage; real home, too small for owner; will sacrifice for $12,500. Couldn't be built for $16,000. Can be seen evenings till 7:30, Sunday until 2 o'clock. 2851 Hiawatha st., near Termon ave. Call Owner, Linden 4338-J.

MENTION THE SUN-TELEGRAPH WHEN ANSWERING ADVERTISEMENTS.

North Boroughs.

BELLEVUE DWELLING

Brick and shingle bungalow type, 7 rooms, bath; in splendid condition; located on N. Euclid ave., near Lincoln. Price $15,000.

SAMUEL W. BLACK CO.,
Farmers Bank Bldg.

MENTION THE SUN-TELEGRAPH WHEN ANSWERING ADVERTISEMENTS.

Schools—Instructions

Schools—Instructions

Forty-sixth Year

PITTSBURGH ACADEMY

ESTABLISHED 1882
COLLEGE PREPARATORY
High School Equivalent Course
COMMERCIAL COURSES
All Branches Business Training
GENERAL EDUCATION
Department for Older Men and Women
DAY AND EVENING SCHOOL—INDIVIDUAL INSTRUCTION
Summer and Fall Sessions—Enroll Now!
WRITE OR PHONE FOR DESCRIPTIVE BOOKLET
PITTSBURGH ACADEMY
Phone Atlantic 5014—Grant 9641. 531 Wood St.

FOR SALE.

City and Suburban.

Up-to-date houses
for them now
You can buy one
on terms like rent
Let your free to buy
Usually home with
all city conveniences
at Sunnyside Manor, on improved road, near trolley cars. Price $7,500 to $10,000, on easy payments.
Particulars from
COMMONWEALTH REAL ESTATE CO.,
Commonwealth Bldg., Fourth Ave.

JOHN P. SWEENY
HOMES

$7,800—East End. Popular paved street, nine neighbors, seven rooms, bath, laundry, electric, garage and attic. House whole world could not duplicate.

$7,000—Six-room bungalow on one acre, prominent road, auto drive and two minutes from Harmony Line station; near school, garden, chickens, flowers, shade trees.

$6,500—South Hills, near cars; 20 minutes to city; quarter acre, chickens, garden, fruit trees. Cozy home, six rooms and bath.

JOHN P. SWEENY
Diamond Bank Bldg.

$5,500—28TH WARD.
Six rooms, frame, finished attic, paved street, lined lot to alley; 15 minutes to center and cars.

$6,500—CRAFTON—$6,500.
Nine months to Crafton station; large lot with north front; seven rooms and bath; one block location in 8 years.

$10,000—INGRAM—$10,000.
New, seven-room, brick, tile roof, copper spouting, hardwood floors, very well constructed; located.

GALLAGHER BROS., Crafton,
Crafton and Noble Aves. Walnut 3000

NEW CRAFTON BRICK.
English type, six rooms and breakfast nook, storage in attic, arched openings, muted tile bath, hardwood throughout, hot water heat, brass plumbing, electric refrigerator, weatherstripped, large concrete porch, garage with entrance from cellar; good sized lot, planted in shrubbery; three minutes to trains, 25 trains to city hall; four all schools and churches. Price $8,500. Will consider your old house as part payment.

GALLAGHER BROS., Crafton
Crafton and Noble Aves. Walnut 3000

DORMONT, $12,800.
Exceptional value is offered in this new brick home; ideally situated to schools, stores and cars; living room (one of 6 large rooms), breakfast room, tile bath and storage space; coal furnace, garage and side driveway; a complete home, with curtain rods, window shades, awnings, etc.; only small cash payment required.

W. M. HALL,
401 W. Liberty ave. Lehigh 5200-5201

ASPINWALL
Brick bungalow, 5 rooms and bath, maid's room, also garage. Detached section; price $5,500. Can be bought on easy terms.

Bungalow, 6 rooms and bath, electric, gas, water and garage; 2 acres with all kinds of fruit trees; price $5,500.

CITY
820 Lincoln ave., brick house, 4 rooms and bath, in good condition; price $5,500.

See J. H. Habermas, 846 Freeport ave., Aspinwall, Pa. Phone Sterling 1854

$500 TO $750 CASH.
Five new South Hills homes, 5, 6 and 7 rooms; tile baths, hardwood floors, furnaces; (gas); near cars; $8,150, $8,500, $8,900, $9,000, $9,850.
OPEN EVENINGS AND SUNDAYS
F. J. BREEN,
1011 BROOKLINE BLVD
336 BROWNSVILLE RD.

CRAFTON, $8,500
Brick of 7 rooms, bath, gas; room; coal for sale; paved street; garage; 5 minutes to cars and trains; terms arranged.

CRAFTON, $10,500.
New brick and shingle, 6 rooms, tile bath, hardwood floors, beautifully decorated; large level lot; one-car garage; best location.

R. A. WALKER, CRAFTON,
47 Crafton ave. Walnut 1200.

CRAFTON—MAKE OFFER
Brick and shingle, 6 rooms, tile bath, hardwood floors, cement laundry, coal furnace, built-in features, copper screens, level lot, 50x150 to alley; owner leaving city, must sell. For inspection call

ADAMS & SCHWEINSBERG,
11 Crafton Ave. Walnut 2000.

BUNGALOW,
MT. LEBANON—$7,000.
Nearly new; four rooms and bath, laundry, coal furnace, hot water heat; lot 50x130, strawberry, flowers, large lawn, paved street; near cars, stores, golf; one A-1 buy.

W. W. PARSHLEY,
671 Washington st. Lehigh 4314.

WILKINSBURG.
New 5 and 6-room tapestry brick homes, completely modern, among elegant new; owner, large shade trees, ideal location, 7 minutes to station, $9,900 and up. For appointment call Franklin 8200. RICHARD BARRY & SONS, BUILDERS.

$5,250—BROOKLINE BARGAIN—$6,250.
Five-room semi-bungalow, two years old; coal furnace, garage; lot 40x120; reasonable terms.

P. H. DeJOHN, REAL ESTATE,
716 Brookline Blvd. Lehigh 5400-5401.

$5,000—BEN AVON—$5,000.
Frame, 6 rooms, 2 on 3rd floor; bath, front porch, level lot. Bargain. Must sell; possession at once.

PETER J. GLASER,
6 California Ave., Avalon. Linden 2077-1521

NO reasonable offer refused for our modern 6-room home; level lot. Rear Bellevue; owner leaving city. West View 1469-J.

MENTION THE SUN-TELEGRAPH WHEN ANSWERING ADVERTISEMENTS.

South Hills.

DORMONT BUNGALOW.
Beautiful 6-room brick and shingle, front and rear porches, hot water heat, Rudd heater, stone garage with heat and light, beautiful shrubbery; lot 45x110; convenient to public and parochial schools, stores and 2 car lines; bargain for quick sale by owner. Lehigh 5145-J.

$9,400—DORMONT.
Nearly new, six rooms, brick and shingle house, bath, hardwood floors, coal furnace, modern laundry, bookcases, etc.; has screens, newly decorated, two-car garage, concrete garage, side drive; level lot, paved street; near cars and business section. Lehigh 1574-R.

MUST sacrifice my Mt. Lebanon home; 8 rooms and bath, garage, hardwood floors, hot-air heat; lot 50x127, little cash required; will trade for income property. Call owner, Lehigh 5163-J.

NEW 5-room brick duplex, $10,000; all double hardwood floors and built-in features. 2517 Durham ave., near Dormont. Lehigh 1914-M.

MENTION THE SUN-TELEGRAPH WHEN ANSWERING ADVERTISEMENTS.

Real Estate Special.

GRENTREE—TWO ACRES,
WAS $8,000, NOW $2,900.
Owner needs cash, must sell; about 200 fruit trees; high class district; near bus line; will triple in value in next five years.

GALLAGHER BROS., Crafton
Crafton and Noble Aves. Walnut 3000.

PROPERTY for sale in New Alexandria, Pa., borough, on Wm. Penn highway; 1½ acres in town lots and one property with 7-room house, all conveniences, on 160x120 corner lot. Address Box 241, New Alexandria, Pa.

MENTION THE SUN-TELEGRAPH WHEN ANSWERING ADVERTISEMENTS.

Farms.

Bargain If Sold at Once
SEWICKLEY HEIGHTS TOWNSHIP.
Twenty-three acres, on good road; five-room center hall house, good water, electric light; all kinds of fruit trees. Just the place for a summer home. Terms to suit. Call Schenley 2227 or Montrose 1322.

FOR SALE—One of the best watered farms in Eastern Ohio; 60 acres, near electric line stop, with state-road house, nine rooms; barn and all necessary outbuildings. Drake, Lestonia, O. R. D. 1.

AUTOMOBILES.

Sharpen your pencil and come see us! We will show you how to buy a guaranteed dependable car at a handsome saving.

IMMENSE VOLUME NEW HUDSON-ESSEX BUSINESS AGAIN CAUSES US TO MOVE THIS STOCK AT

SACRIFICE PRICES

200 LATE MODELS—ALL MAKES—TERMS TO SUIT

Lots of Fords, Chevys, Nashes, Studebakers, Overlands, Dodges, Olds, Durants, Flints, Oaklands, Stars, Buicks, Hups, Rickeys, and Twelve Other Makes.

AT YOUR PRICE—TERMS TO SUIT

MAIN DISPLAY ROOM—5001 BAUM BLVD.
DOWN TOWN—610-612 GRANT ST.
NORTH SIDE—801 FEDERAL ST.

CARFARE PAID TO OUT-OF-TOWN CUSTOMERS — LICENSE TAGS FREE.

PIERPOINT MOTOR CO.

DISTRIBUTORS OF HUDSON-ESSEX IN WESTERN PENNSYLVANIA.
OPEN EVENINGS AND SUNDAYS. MAYFLOWER 3100.

"Used Car Headquarters"

East End.

Bargain, Only $17,000.
Very Nice Home,
In fine, high class neighborhood, 5th Ave.—Murrayhill Ave. Section; thirty-four feet to alley; 10 minutes to center of city. See it about this and COMMONWEALTH REAL ESTATE CO., Commonwealth Bldg., Fourth Ave.

MORNINGSIDE DIST.
NEAR VILLAGE STREET
HUSS PAGE
Seven-room home with tile bath and floor, furnace, laundry, coal and fruit cellars; lot 50x150; room for garage; this property in splendid condition. Price $9,850.
3072 Baum Blvd. Montrose 9000.

$8,500, COLLEGE AVE.
Between Ellsworth and Fifth aves.; very central location, near two trolleys and Bingo station, P. R. R. Substantial frame house, 9 rooms; lot 50x100.
Owner is offering at this very low price to make a sale quickly, as family has gotten too small for the house.
S. H. LLOYD, HIGHLAND BLDG.

BRICK ROW
Practically new row of 7 houses, low rentals; income $4,020; price $37,000. For particulars see Mr. Graham.
KELLY-WOOD,
Center and Highland. Hiland 2000

BUNGALOW, $7,200.
With corner lot 75x100, beautifully planted in lawn, shrubbery, fruits and shade trees; 5 rooms, bath, laundry, furnace. An attractive home for family with children.
S. H. LLOYD, 235 HIGHLAND BLDG.

INVESTMENT PROPERTY.
Homewood district; corner lot with solid brick two-family house; easy payments; income; first-class condition; lot 50x150; has garages, always rented; price $15,000. Here's your chance. Address M. H., P. O. Box 280, Oakland Station.

PORTLAND ST. HOME
Very substantial brick home, 9 rooms and reception hall; good lot to paved alley; permanent at once; price $15,500. Call Mr. Alexander.
KELLY-WOOD,
Center and Highland. Hiland 2000

MORNINGSIDE, $10,000
Six-room brick and shingle house; tile bath, coal cellar, fruit cellar, cement porch, papered; yard fenced, paved street; $1,000 cash, balance monthly. Morningside 1910.

FRIENDSHIP SECTION.
261 S. Winebiddle ave. Owner leaving city. Attractive and modern brick house of nine large rooms and two baths. Garage. Level lot. This property must be seen to be appreciated.

MENTION THE SUN-TELEGRAPH WHEN ANSWERING ADVERTISEMENTS.

Lots.

$3,200—$1,200 CASH
Knox Ave. and Grape St.
Knoxville triangular lot, fronting 110 ft. on Knox ave. and 135 ft. on Grape; excellent location for duplex or home.
PAGE & LAWLER,
St. Nicholas Bldg., 4th Ave. Court 1371
USE OUR AUTOS.

Sale, Large Lot,
One of best
Boulevard of Allies,
with front on 61st st.
Particulars from
COMMONWEALTH REAL ESTATE CO.,
Commonwealth Bldg., Fourth ave.

MENTION THE SUN-TELEGRAPH WHEN ANSWERING ADVERTISEMENTS.

Mortgage Loans.

SECOND MORTGAGES.
Borrow through us from an individual; no set schedule; we make the loan suit your needs and your ability; immediate appointment; settlements within 48 hours; bring deed.
LAWTON REAL ESTATE Co
436 Diamond st. Court 1348.

FIRST MORTGAGES
Quick service; reasonable charges; bring deed; straight or monthly pay.
Lawton Real Estate Co.
436 Diamond st. Court 1348.

PAY OFF FIRST
AND SECOND MORTGAGES
Large financial institution will lend enough to pay off present mortgages. All types property considered anywhere in Pittsburgh and Allegheny county. Mortgage Department, Box 490, Pittsburgh.

BUILDING & LOAN
Association, financially able to handle applications promptly desires communications from property owners wishing to refinance. Will lend anywhere around Pittsburgh. No red tape or delay. Secretary, Box 155, Oakland.

QUICK loans, helps to estates, first and second mortgages. Box 706, Pittsburgh.

MENTION THE SUN-TELEGRAPH WHEN ANSWERING ADVERTISEMENTS.

Gas and Oil Production.

SETTLED gas production for sale; five wells making around $600 per month; Big Injun sand; will pay out less than three years.
BOX 715,
PARKERSBURG, W. VA.

MENTION THE SUN-TELEGRAPH WHEN ANSWERING ADVERTISEMENTS.

FOR SALE.

Household Furniture.

USED SEWING MACHINES
$5.98 VALUES UP TO $40 All One Price $5.98
STANDARD FURNITURE STORAGE CO.,
COR. SCOTLAND AND REDSDALE, PHIPPS APT. BLDG.
Thursday, Friday and Saturday

Coal and Timber Lands.

COAL MINE for sale in Panhandle of Pittsburgh district on Pennsylvania Railroad; a fully equipped coal mine ready to run and capable of producing a good daily tonnage of well-screened coal—plenty of houses—a chance for a good operating man to make money on the approaching high coal market. Inquire of J. L. Collins, 1315 Oliver Building, Pittsburgh, Pa.

Business Opportunities.

$18,000, Nr. N. Fairmount Ave.
Most meritious on account of health; grocery and confectionery store doing a fine business which can be increased 100 per cent; only store in neighborhood; also advertising brick house, 5 rooms, bath, hot water heat, garage; lot 75x150 feet.
R. A. McCready, 226 Highland Bldg. Montrose 0146.

Confectionery Store
Doing very good business; A-1 condition; in Wilkinsburg; present owner must quit owing to poor health. Call
FRANKLIN 0598

FOR SALE—Wall Paper and Paint Store. Fine location and wonderful chance for right party. Located in McKeesport, Pa. Will sacrifice account of other business. Write D 282, Sun-Tele.

CASH GROCERY and meat market for sale. Long established trade, suburban city; long lease, low rent; fixtures and stock inventory $4,000; exceptional opportunity; investigate quickly. Write A 204, Sun-Telegraph.

FOR SALE—Barber shop, two chairs and equipment; good business. Reason for selling is because of having to go away for health. Good location. Inquire 214 Fourth st., Ellwood City, Pa.

FOR SALE—Electrical appliances; exclusive territory; well established business; city of 20,000; owner leaving city. Address Blaine Wise, Washington, Pa.

NICELY furnished home, with nine rooms, two baths and garage; rent reasonable. Phone for appointment. Montrose 0530.

I SELL (buy) interest bearing investments. No loss possible. Write for information. T. G. SORTOR, St. Joseph, Mo.

GARAGE, office and show room; 25-car storage; will transfer lease; $75 a month. Call Federal 9222.

CONFECTIONERY; cheap rent; 4 living rooms; good business. Hemlock 9230.

Miscellaneous.

PLUMBING AND HEATING SUPPLIES.
"WHOLESALE PRICES TO YOU."
BOILERS RADIATORS HEATING SYSTEMS COMPLETE
FULL LINE PLUMBING FIXTURES AND REPAIRS
CHAS. A. BRUCE CO.,
100-8 MARKET STREET Court 1301.
PITTSBURGH, PA.
ASK FOR OUR NEW PRICE CATALOG.

Wholesale Prices to You.
PLUMBING
HEATING, TINNING,
ROOFING SUPPLIES,
PAINTS, STOVES,
SEPTIC TANKS.
Burke (4) Bros.
(PLUMBERS' SUPPLY CO.)
433 Liberty Ave. Catalog on Request.
WATCH ADDRESS—We have not moved.

FOR SALE—Barre granite shaft, monument; size about 2 by 4 feet by 10 feet over all; taking this off lot to erect mausoleum; quick action necessary. Harrison Granite Co., Hazel 7200.

WANTED—Waste paper and all kinds of junk. Penn Junk Co., Fairfax 4000.

Wearing Apparel.

WOMEN'S DOLLAR HOSE Dark "Chic" models 59c the pair. Borosis Shoe Store, Jenkins Arcade.

WOMEN'S DRESS PUMPS $3.85. Broken sizes of $10 values. Borosis Shoe Store, Jenkins Arcade.

Horses and Live Stock.

HORSE—Absolutely sound; work single or double; must sell. Perrysville 238-W.

SPECIAL; five kid goats, $4 each. John Brinker & Co., 1769 Penn ave. Grant 1895.

Poultry and Supplies.

COLLIE PUPPIES, $3 UP.
Toy French poodles, fox terriers, Boston bulls, Airedales, Eskimos; also good rabbit hounds well broke. 1346 Penn ave.

FOR SALE.

Household Furniture.

$300 MOHAIR SUITE—$139
Wonderful three-piece new, perfect suite; cash only. R. R. Storage, 224 Liberty ave.

FOR SALE—Refrigerator, new, meager porcelain one-piece, medium size; ice or electric; $65, was $150. 317 West st., Wilkinsburg, Pa. 0624-R Franklin.

WILL SACRIFICE two-tone walnut bedroom and dining-room suite, rugs, etc. Lafayette 8265-J.

MAHOGANY LIVING ROOM SUITE. Black leather suite, library table. Franklin 9440-R.

MONEY TO LOAN.

6% Yearly Interest
ON DIAMONDS LISTED STOCKS
JEWELRY LISTED BONDS
WATCHES PUBS. SILVER
½% per month to 2½

THE FIFTH ANNUAL LABOR DAY SALE
At Pennsylvania's Largest Traded Car Store

1926 AND 1927 MODELS OF ALL MAKES MUST GO. ALL CLOSED COUPES AND SEDANS THAT COST $2,200.00 TO $2,400.00 WILL BE SOLD AS LOW AS $900.00. $1,400.00 AND $1,600.00 CARS WILL GO FOR $650.00 AND $750.00 NOTHING WILL BE SAVED. THE LARGEST TRADED CAR SALE KNOWN TO THE INDUSTRY. $125,000.00 STOCK WILL BE THROWN OVER TO THE PUBLIC AT A LOSS OF MORE THAN $11,000.00. PEOPLE FROM 200 MILES AWAY WILL BUY CARS AT THIS GREAT SALE.

SOME OF THE MANY BARGAINS

1924 Rickenbacker Sedan	$ 150	1925 Cleveland Sedan	$ 250	1924 Oldsmobile Sedan	$ 250
1923 Reo Sedan	250	1924 Oldsmobile Coupe	200	1924 Studebaker Light 6 Touring	100
1924 Rickenbacker Sedan	250	1924 Elcar Sedan	200	1923 Nash Coupe	250
1922 Willys-Knight Sedan	200	1922 Oakland Coupe	150	1922 Studebaker Special 6 Touring	150
1923 Essex "4" Coach	200	1925 Oakland Touring	250	1925 Jewett Sedan	250
1926 Ford Roadster	175	1924 Ford Coupe	50	1923 Cleveland Sport Touring	150
1924 Oakland Coupe	250	1922 Studebaker Light 6 Sedan	175	1922 Hudson Coupe	100
1922 Studebaker Spec. 6 Coupe	250	1922 Studebaker Big 6 Coupe	250	1925 Studebaker Standard 6 Coupe	450
1925 Studebaker Special 6 Phaeton	500	1925 Maxwell Coupe	450	1926 Studebaker Big 6 Sedan	1050
1927 Chrysler Coach	900	1925 Hudson Coach	350	1926 Star Sedan	475
1925 Buick Roadster	900	1925 Maxwell Sedan	475	1925 Studebaker Standard 6 Phaeton	450
1925 Chandler Coach	500	1925 Studebaker B-6 Brougham	900	1927 Studebaker "Atalanta"	1000
1927 Studebaker Standard Victoria	1025	1926 Chevrolet Coupe	400	1926 Studebaker 7-Pass. Sedan	1050
1924 Reo Coupe	350	1924 McFarland Coupe	750	1927 Chevrolet Sedan	525
1927 Erskine Sedan	850	1925 Studebaker Standard 6 Coach	600	1924 Oldsmobile Sedan	250
1926 Chrysler "4" Coupe	700	1925 Studebaker B-6 Coupe	1100	1925 Studebaker Special 6 Sedan	750
1926 Studebaker Special 6 Coach	650	1927 Pontiac Sedan	700	1926 Essex Coach	500
1926 Buick Coach	700	1927 Chevrolet Landau	500	1924 Studebaker Light 6 Coupe	150
1927 Oldsmobile Sedan	700	1925 Jordan Touring	450	1925 Cleveland Coach	200
1926 Studebaker Big 6 Coupe	875	1926 Oakland Coach	550	1925 Moon Sedan	350
1925 Studebaker Special 6 Victoria	650	1926 Studebaker B-6 Coach	900	1923 Studebaker Special 6 Roadster	150
1923 Dodge Touring	125	1922 Cole "8" Touring	100	1925 Studebaker Big 6 Roadster	800
1925 Studebaker B-6 Touring	400	1924 Hupmobile Coupe	350	1924 Studebaker Big 6 Sedan	500
1927 Studebaker Commander	1450	1925 Nash Roadster	650	1927 Dodge Coupe	630

40% IS THE DOWN PAYMENT AND SPECIAL MONTHLY TERMS ON THE BALANCE CARRIED BY STUDEBAKER'S OWN BANK. YOUR OLD CAR ACCEPTED AS PART OF THE 40%. NO CARS SOLD TO DEALERS DURING THIS SALE.

Easy to Pick

The Studebaker Sales Company

Easy to Pay

4724 Baum Blvd., Pittsburgh, Pa.

OPEN EVENINGS UNTIL 10:00 O'CLOCK. MAYFLOWER 2000. OPEN EVENINGS UNTIL 10:00 O'CLOCK.

Our Loss Your Gain

1926 Chrysler Coach	$545
1926 Chevrolet Landau	470
Buick Sport Roadster	325
1926 Jewett Sedan	545
1927 Chrysler Coach	595
1926 Chevrolet Sedan	375
1926 Chevy Coach	378
1926 Ford Sedan (Ruckstell)	237
1925 Ford Coupe	155
1924 Willys-Knight Sedan	375
1926 Olds De Luxe Sedan	596
1925 Chandler Met. Sedan	685
1924 Olds Cab	229
1924 Dodge Touring	295
1924 Essex Coach	145

Also some unusual values from $50 to $175.

Inspect the above before buying.

OLDSMOBILE PITTSBURGH CO

The House of Better Values,
5914 PENN AVE.
Hiland 1201. Lowest Terms.

Used Cars of a Better Type

'22 Haynes Touring	$ 170	'26 Essex Coach	$ 350
'23 Dodge Touring	200	'24 Hupp Touring	400
'25 Jewett Sedan	550	'24 Hupp Coupe	475
'22 Rickenbacker Tour.	300	'26 Hupp 8 Sedan	1600
'23 Jordan Sport Tour.	350	'25 Overland Coupe	350
'27 Hupp 6 Sedan	1200	'21 Marmon Touring	400
'20 Chandler Tour	100	'23 Hupp Touring	300
'23 Buick Coupe	350	'25 Cleveland Coach	525
'19 Franklin Tour	75	'28 Marmon Touring	800
'24 Chevrolet Coupe	225	'24 Marmon Touring	1000
'22 Hupp Touring	200	'23 Durant Sedan	300
'24 Hupp Coupe, 2-P.	425	'23 Hupp Roadster	300
'22 Ford Sedan	50	'24 Peerless Sedan	900
'24 Jewett Touring	200	'26 Hupp 8 Coupe	1750
'23 Studebaker Tour.	225	'25 Buick Master Brgh.	900
'24 Dodge Coupe	400	'26 Marmon Sedan	2000
'27 Chevrolet Roadster	500	'25 Buick Master Sedan	700

Whitehill-Gleason Motors, Inc.

Baum Blvd. & Euclid Ave.
Also on the Lot, Penn and Negley Aves.
Open Sundays and Evenings.
Montrose 6900.
MONTHLY PAYMENTS. WE TRADE.

MARMON
SELECTED USED CARS

1923 Marmon, 7-P. Sd.	$ 725	1925 Hup 4-Touring	$ 600
1922 Marmon Coupe	575	1924 Wil.-Kt. Sp. Tr.	500
1925 Marmon Brgh., 5-p	1750	1925 Oakland Coupe	550
1920 Marmon Coupe	450	1924 Paige Brougham	650
1923 Marmon Coupe	850	1926 Oakland Sedan	800
1925 Marmon 7-p. Tr.	1300	1925 Jordan 8 Sedan	1100
1924 Marmon Sed., 7-p.	1250	1924 Haynes Spt. Trg	550
1922 Marmon Sedan	800	V-59 Cadillac V. Cpe.	600
1924 Marmon Sd., 7-ps	1300	1924 Jordan Touring	500
1925 Marmon Cpe. 3-p	1800	1927 Nash Sedan	1325
1923 Chandler Sedan	400	1926 Nash Vic. Cpe.	1275
1926 Buick Ms. 6 V. Cp	1000	1926 Hudson Brghm.	800
1927 Buick M. 6 4-P. Cp.	1125	1925 Hudson Sedan	775
1923 Stearns Kght, Tr.	300	1920 Olds Tr. 8-cyl.	300
1925 Ford Coupe	225	1923 Stearns Kt, Vic, Cp.	525
		1925 Franklin Sedan	1050
		1924 Star Touring	175

Marmon Company of Pittsburgh

BAUM BLVD. AT EUCLID AVE.
TERMS. MONTROSE 9100.
Open Sundays and Evenings,
Visit Our Lot, 5917-23 Baum Blvd,
Opposite Motor Square Garden. Montrose 2724.

SQUARE DEALING NEVER BEFORE HONEST VALUES

Have We Had Such Wonderful Values—Such Extraordinarily Good Used Cars to Offer You

You will be doing yourself a favor to inspect these fine cars. Every car a buy. Every car is perfect and you are buying where honest values and square dealing originated.

1927 Nash Sedan	$ 975	1926 Nash Roadster	$1025		
1925 Nash Sedan	725	1924 Oldsmobile Touring	300		
1924 Hupmobile Coupe	350	1927 Nash Sedan	1200		
1924 Jewett Coach	425	1924 Nash Sedan	600		
1925 Dodge Coach	500	1925 Essex Coach	250		
1926 Nash Sedan	1350	1926 Dodge Sedan	650		
1925 Chandler Sedan	650	1923 Nash Touring	325		
1926 Nash Sedan	1250	1924 Nash Touring	425		
1922 Nash Touring	250	1924 Nash Carriole	300		
1926 Nash Sedan	850	1925 Nash Sedan	725		

Nash Pittsburgh Motors Co.

TERMS OR CASH 430 N. CRAIG STREET MAYFLOWER 6100
Your Old Car Taken in Trade. Open Sunday and Evenings.

JORDAN BARGAINS

"We mean BARGAINS," REDUCED $100 TO $300.

	WAS	IS
'25 Jordan Vic	$1250	$1150
'26 Jordan 8 Sd	1250	1150
'25 Jordan 8 Vic	1250	1150
'25 Jordan Tr	775	600
'24 Jordan 6 Sd.	750	600
'23 Jordan B. Boy	500	450
'26 Jordan 6 Tr.	450	350
'25 Chevrolet Ch.	450	375
'24 Jordan 6 Tr.	650	550
'26 Star 4 Coach	550	475
'24 Jordan 6 V-C	800	675
'23 Jewett Coupe	375	325
'23 Hup Tour	250	175
'26 Dodge Sp Rd	700	650
'23 Nash Rd.	450	375
'23 Maxwell Cpe	450	375
'22 Olds 8 Tour.	150	75
'23 Ford Tour.	100	75

VAN KLEECK MOTOR CO.

5800 Baum Blvd,
Also On the Lot,
5820 Baum Blvd,
Montrose 6400.

DRIVE

Buick '27 Mas, Brm	$1485	'25 Flint Tour,	$ 385
Buick '26 Std, Tour	785	'26 Dodge B. M. Cpe	585
Buick '26 Mas, Club Cpe	1085	'26 Jordan 8 Roadster	1085
Buick '25 Mas, 4-P. Cpe	865	'24 Jewett Brm,	485
Buick '25 Mas, 2-Dr,	685	'23 Willys-Knight Tour.	345
Buick '24 4-cyl, Cpe	365	'25 Hudson Coach	485
Buick '24 Mas, 7-P, Tour	825	'24 Nash Victoria	445
Buick '24 Mas, 5-P, Tour	345	'25 Oldsmobile Coach	385
Buick '23 4-P, Cpe	365	'23 Studebaker 5-P, Cpe	385
Buick '21 4-P, Cpe	145	'22 Oldsmobile 4 Cpe.	145

VISIT OUR LOT AT 5814 BAUM BOULEVARD.
CARS FROM $100 UP AND DOWN.

KEYSTONE BUICK COMPANY

Baum, St, Clair and Liberty Aves. MOntrose 6100.

OUR AUGUST SALE OF GOOD USED CARS

AT 15 TO 35 PER CENT OFF REGULAR PRICES

Continues the Biggest Factor In Automobile Row

1925 Pontiac Sedan	$ 550	1926 Chrysler Coach	$ 550
1926 Chrysler 58 Sedan	950	1924 Ford Coupe	175
1926 Nash 7-Passenger Sedan	1,000	1921 Cadillac Sedan	475
1926 Studebaker Coach	750	1925 Chrysler Sedan	850
1927 Chrysler 70 Coach	900	1926 Chrysler Brougham	900
1925 Chrysler Crown Sedan	900	1925 Chandler Sedan	700
1925 Overland Coach	450	1926 Chandler Sedan	700
1927 Oakland Roadster	750	1927 Reo Sedan	900
1925 Dodge Sedan	550	1926 Dodge Coupe	500
1927 Chrysler 70 Sedan	1,250	1926 Willys-Knight 4-Pass. Coupe	1,250
1924 Hupmobile Roadster	450	1924 Ford Coupe	175
1926 Chrysler Coach	800	1925 Essex Coach	475
1926 Chrysler 70 Coach	850	1924 Nash Sedan	600
1926 Chrysler 60 Roadster	850	1926 Chrysler 70 Sedan	900
1926 Studebaker Roadster	850	1925 Chrysler 70 Sedan	800

All Prices Plainly Marked. 100 Others to Select From.

SAMSON'S USED CAR ANNEX

4643-57 BAUM BOULEVARD.
Mayflower 2300.
Open Evenings and Sundays. Cash or Monthly Terms.
IF A NEW CAR—LET IT BE A CHRYSLER

-- LINCOLN --
Used Car Department

ALL FROM ORIGINAL OWNERS.

	Down Payment	Monthly Payments
1924 Buick Coupe, 4-Pass.	$244.00	$36.00
1923 Willys-Knight Coupe, 4-Pass	177.00	26.00
1924 Peerless Eight Coupe, 4-Pass.	355.00	53.00
1924 Chandler Touring, 5-Pass.	133.00	20.00
1926 Essex Coach, 4-Pass.	156.00	23.00

REAL BARGAINS. 5124 LIBERTY AVE. Lowe Motor Company OPEN EVENINGS. MONTROSE 8062.

OVER ONE HUNDRED CARS TO SELECT FROM, PRICES REDUCED ON EVERY CAR, FINE ASSORTMENT ARRANGED FOR YOUR CONVENIENT SELECTION, DEMONSTRATION. TERMS.

A FEW LISTED BELOW:

	Down
1924 Willys-Knight sedan	$150
1927 Pontiac Sedan	200
1926 Oakland Coach	200
1924 Buick Sedan	150
1926 Oakland Lan. sedan	350
1927 Pontiac Lan. Sedan	350
1923 Oakland Touring	150
1926 Oakland Landau Coupe	200
1924 Ford sedan	90
1924 Oakland Touring	100
1927 Pontiac Coupe	300
1923 Buick Sedan	125
1927 Chevrolet Roadster	150
1926 Nash Advance 6 Sedan	400
1926 Oakland Sport Roadster	300
1927 Oakland Sport Roadster	500
1926 Chevrolet Coach	150
1927 Chevrolet Coupe	200

Englert-Rehtmeyer Co.,

Traded Car Department,
412 North Craig Street,
Mayflower 4700.
Open Daily Till 10:30, Including Sundays.

EXCEPTIONAL USED CAR VALUE

27 Buick Sedan	$1,100	27 Nash Touring (1,000 mi.)	$775
27 Chrysler Sedan	1,050	26 Studebaker sedan (new paint)	750
27 Chevrolet Coach	550	26 Studebaker Phaeton (new paint)	675
26 Nash Roadster	1,000	26 Dodge Coupe	550
25 Buick Roadster	550	25 Oldsmobile Roadster	500
25 Dodge Sedan	500	25 Chandler Sedan	525
25 Dodge Coach	425	24 Buick Sedan	525
25 Studebaker Coupe	475	23 Dodge Touring	250
24 Hupmobile Touring	350	23 Oldsmobile Sport Touring	350
24 Star Phaeton	475	24 Chandler Sedan	375

OUR CARS ARE RECONDITIONED. EVERY ONE READY TO GO.
PART DOWN, BALANCE MONTHLY. BRING YOUR CAR AND TITLE.

Buick Dealer — W. J. DIBLE — Buick Dealer

515-525 PENN AVE., WILKINSBURG. FRANKLIN 8250-51-5

SPECIAL 5-DAY SALE
Drastic Reductions

Buick 1927 Master 5-passenger coupe, model 58.
Buick 1927 Master 4-pass. coupe.
Buick 1927 standard two-door sedan.
Buick 1927 Master four-door sedan.
Buick 1927 Master two-door sedan.
Buick 1926 Master 4-pass. coupe.
Buick 1926 Master four-door sedan.
Buick 1926 Master club coupe.
Buick 1926 standard sedan.
Buick 1924 Master sedan.
Buick 1924 Master touring.
Buick 1923 sedan.
Oakland 1926 sport roadster.
Chandler 1926 sedan.
Dodge 1923 coupe.
Oakland 1923 coupe.
Chandler 1925 sedan.
Ford 1926 coupe.
Nash 1923 4-cyl. sedan.
Hudson 1926 brougham.
Dodge 1924 coupe.
Ford 1925 touring.
Rickenbacker 1924 sedan.
1925 Chandler sedan.

Penn Buick Co.

Shady at Penn Avenue.
Also 6100 Ravenna St.
Hiland 2880-1882.
Open Evenings. Sunday 1 to 5.

STEARNS-KNIGHT TOURING.

Stearns-Knight Touring. Newly duced and overhauled. Tires fine. Looks and performs like new car. $425.00.
C. J. SIORS MOTOR CO.
East End Dealer
Oakland-Pontiac Automobiles.
Baum Blvd. at Beatty st.
Opposite Motor Square Garden.
Open Sundays & Evenings.

"MONEY IN YOUR BACK YARD"

"DIAMOND GARAGES"

In your back yard will pay 40 to 60 per cent on your investment. NO CASH NECESSARY.

The Diamond Hardware Mfg. Co.
Phone Court 4796, 4785; Evgs., Franklin 1469-R
224 FOURTH AVE. PITTSBURGH, PA.

Make Your Selection From Fifty Different Models of Standard Makes of Cars.

YOUR TERMS WILL BE ACCEPTABLE

AUOTMOBILE FINANCE COMPANY,

5526 Penn Avenue
Open Evenings and Sunday. Montrose 7600.

LOOK AHEAD

Build Your Own Garage.

Prices as Low As $150.00

No Cash Payment,

Terms Arranged as Low as $9.00 A MONTH.

Phones, Federal 1080 or 0479.
Night Phone Fairfax 1230.
WASHINGTON CONSTRUCTION CO.
127 Thompson ave.
McKees Rocks, Pa.

REAL BARGAINS.

1927 Chevrolet touring	$350
1926 Chevrolet coach	450
1926 Chevrolet roadster	300
1926 Chevrolet coupe	450
1922 Dodge touring	125
1921 Hudson sedan; reconditioned; good paint	150
1926 Chevrolet coupe	325
1924 Chevrolet coupe	95
1924 Rickenbacker 4-pass. coupe	450
1924 Hupmobile touring	225
1926 Chevrolet coach	425

TRUCK SPECIALS.

1926 Chevrolet, 1 ton	$ 450
1926 Ford panel	300
1925 Ford panel	175
1922 Dodge panel	175

FORDS

Sedans, coupes and roadsters $50 to $100.

Cochran Chevrolet Co.,
428 Penn ave., Wilkinsburg. Franklin 0060.
Open Sundays and evenings.

1927 BUICK MASTER 6

Brand new. $1,475.
NEW ALLIES GARAGE,
5131 Forbes st. Mayflower 2400.
Open Sundays and evenings.

LINCOLN TOURING

Excellent condition; good tires, new paint; $900; will take a small car in trade or small payment.
MUTCHLER-MOODEY CO.,
619 Water st. Court 0054.

OAKLAND SPECIAL-BUILT ROADSTER.

Run 1,100 miles. At a bargain. $800.
NEW ALLIES GARAGE,
5131 Forbes st. Mayflower 2400.
Open Sundays and evenings.

Oakland 1926 Brougham.

This car like new. Will go at bargain. Call N. A. Sherman. Hiland 2880.

1927 CHANDLER Standard Sedan; run only 2,400 miles; just the same as new; price $900. Mr. Grove, 5918 Penn ave.

BUICK, MODEL 58

1927 Master 5-pass. coupe; looks and runs like new; list $2,040; now $1,600. N. A. Sherman. Hiland 2880.

MENTION THE SUN-TELEGRAPH WHEN ANSWERING ADVERTISEMENTS.

BUICK 1924 TOURING.

Match this at $375. N. A. Sherman. Hiland 1852.

Packard Touring

Single six, 5-pass., repainted and good over, good tires; price reasonable. See Grove, 5902 Mayflower or 447 North Craig st.

1924 FORD TUDOR SEDAN.—Very good running condition; good paint; good tires; $125. Mutchler-Moodey Co., 619 Water st. Court 0456.

Safe Bargains

Our Guarantee—If the cars don't make good we will.

1926 Paige Coach	850
1927 Paige 6-72 Sedan,	1050
1926 Paige 6-72 Sedan,	925
1920 Nash Touring	50
1925 Jewett Coach	465
1924 Jewett Sport	295
1925 Jewett Sport	495
1926 Big Jewett Coach,	700
1923 Jewett Sedan,	250
1923 Apperson Sedan	295

EASY TERMS,
Sure We Trade,
Pittsburgh Paige Co.,
4615 Baum Blvd.,
Mayflower 8400.

1927 CHRYSLER '60'

Run 1,800 miles. Closed car. Will sell for $850.
NEW ALLIES GARAGE,
5131 Forbes st. Mayflower 2400.
Open Sundays and evenings.

1926 CHANDLER 7-Pass. Sedan; all new tires; two-tone brown; 4 brakes; $1,050. Mr. Grove, 5918 Penn ave.

DODGE 1928 COUPE

General balloon tires; an unusual buy. Mr. Lawson. Hiland 2880.

1927 BUICK SEDAN.

Master; low mileage; will sell at saving. Franklin 8301-A.

Willys-Knight Rdstr. 66

1925-26 model, rumble seat, balloon tires, 2 extra, top top, lots of extras; price reasonable; terms. See Crowley, 6042 Mayflower, 447 North Craig st.

DUMB DORA . . . . . Homeward Bound

SO OUR ENGAGEMENT IS REALLY BROKEN, EH DORA?
YES, IM GOING HOME AND FORGET ALL ABOUT MEN, FOREVER!!
© 1927 Premier Syndicate, Inc.
MEN ARE ALL ALIKE, SELFISH AND CONCEITED! THEY'LL HAVE NO PLACE IN MY LIFE IN THE FUTURE - IM THRU WITH THE BRUTES!!
GEE, I FEEL TERRIBLE ABOUT MAKING HER FEEL THAT WAY - SHE'LL PROBABLY TURN OUT TO BE AN OLD MAID ALL ON ACCOUNT OF ME!!
8-17
YESSUM, WE'RE THE EIGHT BLUE BROTHERS."
WE JUST SIGNED A CONTRACT TO PLAY IN YOUR TOWN THIS WINTER."
OH BOYS! HOW LOVELY - YOU'LL ALL HAVE TO COME OVER TO MY HOUSE - OFTEN."
CHIC YOUNG

BARNEY GOOGLE AND SPARK PLUG . . . . . Barney Selects His Style of Face

GEE! MAYBE I OUGHTA LEAVE MY PAN ALONE - NATURE DIDN'T DO SUCH A BAD JOB AND I DON'T KNOW WHAT I'LL GET NOW - SAY WHY DIDN'T THE DOC SHOW ME SOME PICTURES AND LET ME PICK OUT THE FACE I LIKED BEST?
NOW, MR GOOGLE DON'T GET NERVOUS - THE OPERATING ROOM IS ALL READY - YOU'LL NEVER REGRET THIS STEP I'M ALMOST SURE - DR. MOSHER WILL MAKE A REGULAR ADONIS OUT OF YOU
© 1927 by King Features Syndicate, Inc. Great Britain rights reserved
ELEVATOR - !!! DOCTOR MOSHER'S PATIENT ON THE WAY UP
GOOD LUCK MR GOOGLE
DON'T RUSH ME!!
M-M MAKE ME LOOK LIKE LEW CODY
HE'S ALMOST UNDER
DERACK
8-17

THE NEBBS . . . . . Jealous Cat

I JUST GOT TO RUN, DOWN TO THE 'DEPPO' - I'LL BE RIGHT BACK AND PICK YOU UP
8-17
OH IT'S THE WAITRESS! THE FORTUNE SEEKER - YOU MIGHT GET HIM BUT HIS MONEY IS A DIFFERENT THING
POST OFFICE
OLD SETTLERS' PICNIC
I COULD HAVE MARRIED HIM - HE TEASED ME TO AND I TURNED HIM DOWN - REFINEMENT AND CLASS MEAN MUCH TO ME - MY FAMILY IS ONE OF THE OLDEST IN NORTHVILLE!
IT MUST BE IF YOU WERE BORN HERE - IF YOU GET ANOTHER CHANCE DON'T LET ANYTHING STAND IN YOUR WAY AND ON YOUR WEDDING DAY GET YOURSELF A CORSAGE OF CENTURY PLANTS.
(Copyright, 1927, by The Bell Syndicate, Inc.) Trade Mark Reg. U. S. Pat. Office
W. A. Crabbe

THE BUNGLE FAMILY . . . . . Don't

WELL GOOD BYE, DAD.
GET ICE EVERY DAY AND EMPTY THE ICEBOX PAN EVERY MORNING. PUT OUT A NOTE FOR THE MILKMAN TO LEAVE ONLY A SMALL BOTTLE OF CREAM. DON'T BUY ANY EGGS UNTIL YOU USE THE TWO DOZEN I LEFT.
FINE! FINE! AND—
I LEFT A ROAST OF PORK ALL READY. DON'T EAT IT BY TEARING IT APART WITH YOUR HANDS AND THROWING THE BONES JUST ANYPLACE. USE ONE SPOONFUL OF COFFEE TO A CUP OF WATER. AND ABOVE ALL DON'T THROW THE COFFEE GROUNDS IN THE SINK.
DON'T WORRY I'LL—
DON'T THROW OLD CANS DOWN THAT AIRSHAFT. AND DON'T USE ROLLER TOWELS TO DRY DISHES. THAT'S LOW. USE SOAP ON THE DISHES, TOO, AND HOT WATER. LET ME THINK..... THERE WAS SOMETHING VERY IMPORTANT—?
DON'T SET ANY HOT DISHES ON THE DINING ROOM TABLE. AND CLOSE THE WINDOWS IF IT RAINS. LOCK BOTH DOORS WHEN YOU LEAVE THE HOUSE. DON'T FORGET THE PAN UNDER THE ICEBOX. AND THE MOST IMPORTANT OF ALL —
THE TRAIN HAS STARTED.
GOODBYE! GOODBYE!

LITTLE PAL . . . . . And Then He Woke Up

OH, BOY!!
I'VE FOUND TH' PIRATE'S TREASURE, DADDY. COME HERE AN' SEE!
AN' DID YOU FIND TH' DEAD MEN'S BONES, TOO, BUDDY? DIG DEEPER AN' YOU'LL FIND 'EM!
THERE'S A WATCH FOR YOU AN' A NECKLACE FOR MY MAMA! OH, GEE!
IT'S GREAT T' BE A LITTLE BOY AN' PLAY LIKE THAT. HE'S ACTUALLY LIVING WHAT HE'S PLAYIN'. IT'S TOO BAD HE HAS T' GROW UP AN' FACE TH' COLD FACTS OF LIFE!
THIS DIAMOND RING'S TOO BIG FOR ME. YOU CAN HAVE THAT TOO, DADDY!
? ? ? ?

JUST KIDS . . . . . He Saw Seven Robins

WHAT DO YOU THINK - MOM? I JES' SEEN SEVEN ROBINS IN THE TREE OUTSIDE OF MY WINDER ALL AT ONCET!
I JES' SEEN SEVEN ROBINS AT ONE TIME IN THE TREE OUTSIDE OF MY WINDER— DID YOU EVER SEE SEVEN ROBINS AT ONE TIME?
NOT THAT I RECALL
© 1927, by King Features Syndicate, Inc.
I WONDER WHY THEY ARE ONEY RED ON THEIR BREAST AN' NOT RED ALL OVER?
NOW I'VE NEVER GIVEN THAT MATTER MUCH THOUGHT
Great Britain rights reserved
8 17
I GUESS MEBBE THEY'RE NOT RIPE!
A. D. CARTER

COOK-COOS by Ted Cook

(Copyright, 1927, by N. Y. American.)

Mrs. Fannie Streator, 81, has reached Chicago in her hike from Blackburg, Va., to Applegate, Ore., where her daughter lives.

The poor old gal probably will have to walk every step of the way.

* * *

BULL-ETIN

(News interview)

"I find more enjoyment trudging along than accepting auto 'lifts,'" Mrs. Streator told reporters.

* * *

WASN'T IT MR. JAY WHO DISTURBED THE PEACE?

(News Item)

MANTECA, Cal.—Nettie Elliott pleaded guilty to a charge of disturbing the peace before Judge Richard Bessac yesterday and was fined $10. C. E. Jay, deputy city marshal who made the arrest, told the court that Elliott was found lying on the sidewalk asleep, apparently under the influence of intoxicating liquor.

* * *

EMBARRASSING MOMENTS

Editor—

One evening, when I was feeling somewhat giddy, I asked Prileen Ringle if Joseph Hergesheimer had ever tried to make love to her. "None of your business, sir," she said. You can imagine my embarrassment.

A. E. JURGENSEN.

The boy stood on the burning deck,
The flames about him shot,
And cried, "I hail from San Berdoo,
It's rather chilly—What?"

—W. M. W.

* * *

Screen title—

She wasn't much to look at—but she did all right in a fight.

JACK JARMUTH.

* * *

Hey! Hey! Hey!

Mr. Frisby—"I went to a ladder party last night."
Aunt Bella—"Wot's sat?"
Mr. Frisby — "One round after another."

FAMOUS LAST WORDS
Who's Gehrig?

Bughouse Fables

Just Like a Man

YOU WORM! SHOW ME THAT LETTER YOU HAVE IN YOUR POCKET - IT'S FROM A WOMAN - I KNOW!
AS SOON AS YOU READ IT YOU TURNED PALE - HAND IT OVER!
YOU'RE RIGHT
HERE IT IS -
8-17
IT'S FROM YOUR DRESSMAKER

THERE'S A REASON.

Jones—"Our cook left today."
Rice—"Yes don't seem to worry."
Jones—"You'd understand if you had ever eaten at our house."

EASY GOING!

Jacks—"I hear your son is going to the dogs."
Jaxon—"No, he's too lazy—he waits the dogs to come to him."

HARDLY.

Marie—"Do you have a girl in every port?"
Sally—"Don't be misinforged. We miss some ports."

ARTISTIC EYE.

Friend — "But, dear, what is the trouble?"
Young Bride—"Oh, Tom is awful! He's a brute! He takes my prettiest garters and wears them for sleeve holders!"

DON'T BE SILLY.

Red—"Are you married, my man?"
Bum — "Do you suppose I could be loafing if I wasn't single?"

TOO MUCH OF IT.

"What Phyllis needs is something to bring her face to face with herself."
"That isn't what she needs. She spends all her time in front of a mirror now."

LESS WORK.

Dante—"What do you think of the smarter and lighter money they're going to circulate?"
Wente—"It will be great. You could take some of it to the doorway of a night club and easily blow it in."

WELL ACQUAINTED.

Jerry—"When did Louise say she'd be here?"
Mac—"An hour ago!"
Jerry—"Heavens! I'm early."

MEAN OF HER!

Edgar—"You say you're disappointed in your wife?"
Edwin—"Yes, I am. She won't even patch the holes I wore in the knees of my trousers when I proposed!"

THE GUMPS — Horseshoes, Horseshoes, Crazy Over Horseshoes

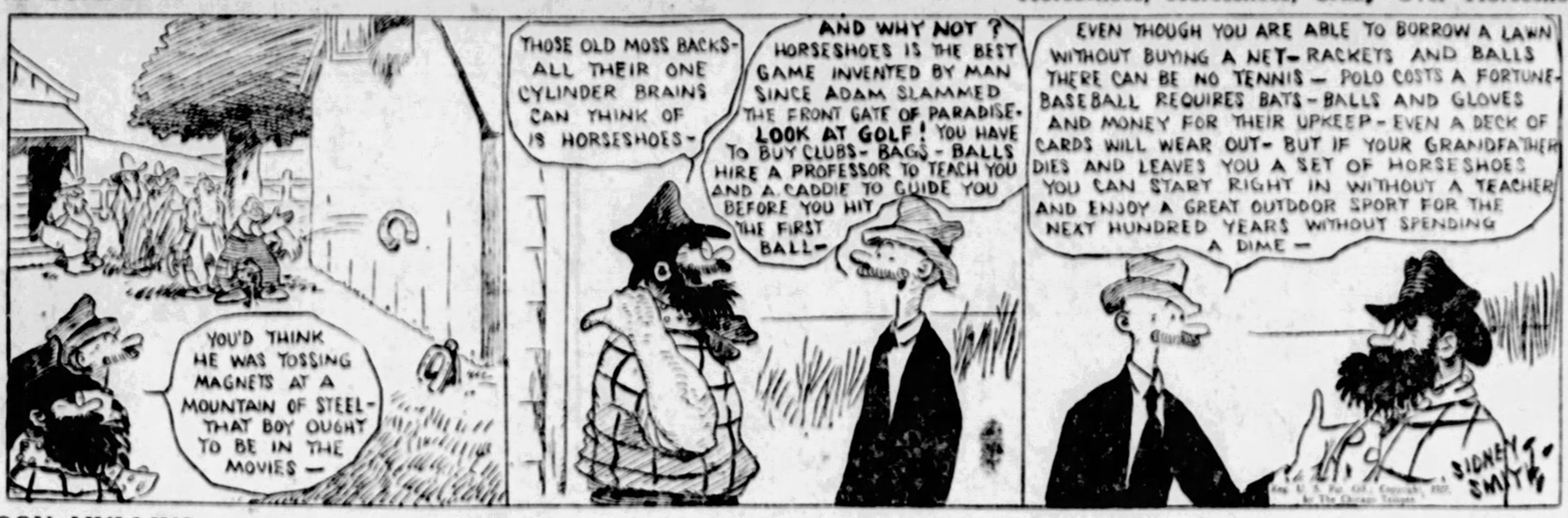
YOU'D THINK HE WAS TOSSING MAGNETS AT A MOUNTAIN OF STEEL- THAT BOY OUGHT TO BE IN THE MOVIES —
THOSE OLD MOSS BACKS- ALL THEIR ONE CYLINDER BRAINS CAN THINK OF IS HORSESHOES-
AND WHY NOT? HORSESHOES IS THE BEST GAME INVENTED BY MAN SINCE ADAM SLAMMED THE FRONT GATE OF PARADISE. LOOK AT GOLF! YOU HAVE TO BUY CLUBS- BAGS- BALLS HIRE A PROFESSOR TO TEACH YOU AND A CADDIE TO GUIDE YOU BEFORE YOU HIT THE FIRST BALL-
EVEN THOUGH YOU ARE ABLE TO BORROW A LAWN WITHOUT BUYING A NET- RACKETS AND BALLS THERE CAN BE NO TENNIS — POLO COSTS A FORTUNE- BASEBALL REQUIRES BATS- BALLS AND GLOVES AND MONEY FOR THEIR UPKEEP- EVEN A DECK OF CARDS WILL WEAR OUT- BUT IF YOUR GRANDFATHER DIES AND LEAVES YOU A SET OF HORSESHOES YOU CAN START RIGHT IN WITHOUT A TEACHER AND ENJOY A GREAT OUTDOOR SPORT FOR THE NEXT HUNDRED YEARS WITHOUT SPENDING A DIME —
SIDNEY SMITH

MOON MULLINS — Art For Art's Sake

SAY, MISS HOWLIVE BEEN LOOKIN' ALL OVER FOR YOU I JUST BORRYED YOUR OLD GENTS BATHIN SUIT OFFA TH' LINE SO WHAT DO YOU SAY WE GO FOR A SWIM?
REALLY I WOULD LOVE TO, MR MULLINS, BUT, I PROMISED MR VAN SOAK HERE THAT I WOULD GO OVER TO HIS FATHER'S WITH HIM AND LOOK AT A COUPLE OF REMBRANDTS HE BROUGHT BACK FROM EUROPE
IS ZAT SO? WHAT DOES YOUR OLD MAN EVER DO WITH THREE CARS, WILLIE?
OH I THINK YOU MISUNDERSTAND ME, MR MULLINS— MR VAN SOAK WANTS TO SHOW ME SOME PICTURES
AW, THEN LETS GO SWIMMIN'- IF ALL YOU WANTA DO IS LOOK AT PICTCHERS, BABY- I GOT 'EM TATOOED ALL OVER ME-
V.S. Willcox

ELLA CINDERS — The Big Bright Boy

LISTEN, ELLA, I GOT BIG NEWS FOR YOU—I'M SHIPPIN' AS A SAILOR ON A BOAT FOR NEW YORK! LEAVIN' RIGHT AWAY!
WELL, ANYHOW I'M GLAD SOMEONE IN THIS OUTFIT IS ON HIS WAY TO THE BIG BURG! WHILE YOU'RE BOUNDING BILLOWS, I'LL BE POUNDING PILLOWS— IN SOME HOTEL WORKING MY PASSAGE, TOO!
NONONONO! YOU DON'T GET ME! YOU COULD SHAKE A STATUE'S HAND EASIER'N ME! IT WOULD TAKE MARRIAGE OR SOME OTHER DISASTER TO SEPARATE US!
NOW HERE'S A BIG NOTION FOR A TRIP ON THE OCEAN! BZ-BUZZ-BZ- BZBZBZBZ-
OGEEGOSH! WHAT AN IDEA!
WHAT SCHEME IS THIS? Has Waite had a sudden rush of brains to the head? And what's it got to do with Ella and New York?

MINUTE MOVIES — By Ed Wheelan

(All rights protected by The George Matthew Adams Service. Trade Mark Registered U. S. Patent Office.)

THE HOKUM-KIDDER FRACAS ....
FANS YOU'RE TO BLAME FOR ALL THIS "
YOUR VOTE ON THE SERIALS, TRAVELOGUES, COMEDIES, AND "WHEELAN NEWS" SHOWED THAT TRAVELOGUES WERE THE LEAST POPULAR TYPE OF "MINUTE MOVIE" — ONE FAN EVEN WENT SO FAR AS TO SAY ....
I dont know just what a travelog is, but I dont think I like it anyway
HERE IS CAPT. SAM KIDDER, FAMOUS EXPLORER, SCIENTIST, AND BON VIVANT, WHOSE REMARKABLE TRAVELOGUES HAVE BEEN, UNTIL RECENTLY, A REGULAR FEATURE OF OUR PRODUCTIONS —
SOME OF CAPT. KIDDER'S MOST FAMOUS "TRAVELOGUES" WERE "AMONG THE HAT-HUNTERS OF THE FEDORA ISLANDS", "THE HYENA HUNT STALKING THE POLAR BEARCAT", "LUMBERING IN LUMBAGO", "THE SPONGE-SPEARERS OF SCHENECTADY", "IN THE LAND OF THE ROUGHNECK CLAM" ETC. ETC ....
IMAGINE THE INTREPID CAPTAIN'S SURPRISE ON RECEIVING THE FOLLOWING BIT OF UNEXPECTED NEWS —
and therefore we will not use your travelogues hereafter, as we find that they are not popular with our patrons. Yours truly Art Hokum
WATCH FOR DEVELOPMENTS TO MORROW —
8-17

SNODLES — A Gentle Reminder

LITTLE JIMMY — Sacred Sorrow

YUDBETTER MAKE UP WITH THE SACRED ROYAL SPOTTED LEOPARD. THE 'SPOTTED PANTS' FELLERS ARE SORE AT SEEIN' HIM CRYIN'!
'NICE LIL' OLE 'SPOT'!
PURRRR
"EVERYTHIN'S ALL RIGHT AGAIN!"
8-17
© 1927 BY INT'L FEATURE SERVICE, INC.
TO BE CONTINUED

HOW TO PLAY BRIDGE

By WILBUR C. WHITEHEAD

The World's Greatest Authority

HAND NO. 144

North: ♠ 10 3 2 ♡ K 3 2 ◇ K 9 8 5 ♣ A Q 3
West: ♠ K 9 6 5 4 ♡ A 10 ◇ J 2 ♣ J 10 6 4
East: ♠ Q J 8 ♡ J 8 5 ◇ 7 6 4 3 ♣ 9 8 7
South: ♠ A 7 ♡ Q 9 7 6 4 ◇ A Q 10 ♣ K 5 2

South is the dealer. What is the proper bidding and play?

In the next issue Mr. Whitehead will explain the salient points in the bidding and play of the above hand. Fill out your own chart and compare it with his method.

These hands must not be bid or played "Double Dummy," i.e., as though all four hands were exposed.

NOTE—In recording the auction, or the play, use "S" for Spades, "H" for Hearts, "D" for Diamonds, and "C" for Clubs. Use "N. T." for No Trump, "DBL" for double, "REDBL" for redouble.

THE PLAY

Trick No.	South	West	North	East	Won by N S	Won by E W
1						
2						
3						
4						
5						
6						
7						
8						
9						
10						
11						
12						
13						
	Total Tricks Won					

(Bracket the card led in each trick)

Declarer ..... Opponents

Point Score .....

Honor Score .....

THE BIDDING

South Bids	West Bids	North Bids	East Bids

Final Bid ..... Played by .....

Yesterday's Hand as played by Mr. Whitehead

HAND NO. 143

S—♠ A K Q 10 7 6 ♡ J 5 ◇ Q 10 ♣ K 10 4
W—♠ J ♡ K 9 6 2 ◇ J 9 7 2 ♣ A Q 7 5
N—♠ 8 ♡ A Q 8 7 3 ◇ K 8 5 4 ♣ J 6 2
E—♠ 9 5 4 3 2 ♡ 10 4 ◇ A 6 3 ♣ 9 8 3

The Correct Bidding and Play

THE PLAY

(Bracketed card shows lead in each trick)

Trick No.	South	West	North	East	Won by N S	Won by E W
1	D10 (J 2)	D4	DA			1
2	C4	CQ	CK	(C3)		1
3	C10	(CA)	C6	C8		1
4	CK	(C5)	C7	C9	1	
5	(SA)	S3	S8	S2	1	
6	(SK)	D7	H3	S9	1	
7	(SQ)	C7	H7	S4	1	
8	(DQ)	D2	D5	D3	1	
9	(HK)	H2	HQ	H4	1	
10	S6	D7	(DK)	D6	1	
11	(H2)	H6	HA	H10	1	
12	S7	H7	(H8)	S5	1	
13	(S10)	HK	D8	S7	1	
	Total Tricks Won				10	3

Declarer: 36 Opponents: 80

THE BIDDING

South Bids	West Bids	North Bids	East Bids
1 S	Dbl	2 H	Pass
2 S	Pass	Pass	Pass

Final Bid 2 S ..... Played by South

Salient Points of the Bidding

West, in hopes of a Heart response from his partner, makes a weak informatory double of South's bid. North denies Spades by bidding two Hearts, relieving East of the obligation to respond. South, not requiring support in Spades from his partner, rebids that suit and obtains the contract.

Salient Points of the Play

Trick 2. South's play of the ten of Diamonds warns East that the return of a Diamond might result in giving South a Club discard. Accordingly East leads a Club to give West an opportunity to make his high Club honors if held, before such discard can be made.

Tricks 3 and 4. Lacking a better lead, West continues with Clubs.

Trick 8. After three rounds of trumps South is left with three and East with two. A continuance of the suit must give East a trick in it. Moreover if South retains all three trumps to the end, he must trump the 11th trick and lead a trump to East, which would give the adversaries the game-saving trick. Declarer therefore plans to dispose of his superfluous trump by ruffing a Diamond.

Tricks 10 to 13. Declarer ruffs Dummy's good Diamond, and by putting Dummy in the lead with the Ace of Hearts assumes a tenace position over East's two trumps and takes the last two tricks, scoring game on the hand.

Mr. Whitehead will answer questions concerning your Bridge problems. Write to him care of this paper, enclosing self-addressed stamped envelope.

(Copyright, 1927, Republic Syndicate, Inc.)

Today's Cross-Word Puzzle

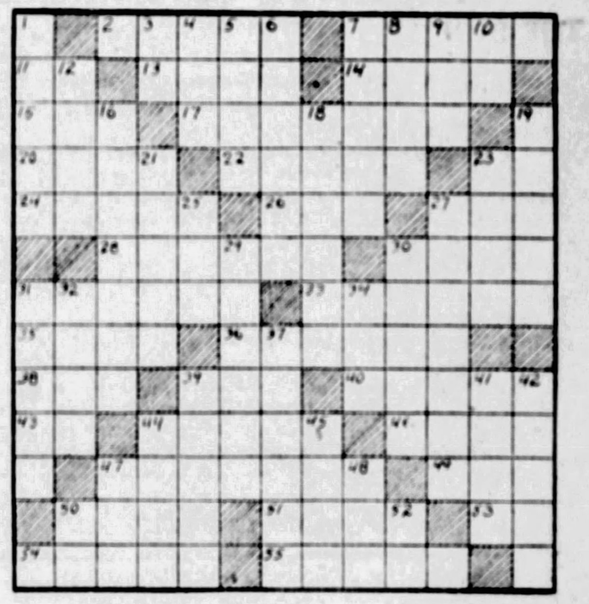

HORIZONTAL

2—social gathering
7—candid
11—provided that
13—painful
14—city in Nevada
15—child's apron
17—loitered
20—girl's name
22—log
23—musical note
24—cut
26—paddle
27—place
28—thrown loosely
30—celestial body
31—a kind of cloth
33—a powerful nation
35—mottled
36—neater
38—mistake
39—transgress
40—flits
43—plural ending
44—an arc
46—sharp
47—even now
49—river in Scotland
50—to turn about
51—act
53—pronoun
54—heavy drinker
55—a small hallway

VERTICAL

1—mocks
3—like
4—pole
5—snare
6—a color
7—a monk
8—a marshy grass
9—conjunction
10—negative
12—glut
16—gall
18—slanted
19—bishop's head-dress
21—performed
25—rip
25—before
27—moved
29—whole
30—articulate
31—swiftness
32—tunes
34—amid
37—to raid
39—more certain
41—abound
42—scoff
44—an inkling
45—paradise
47—high peak
48—nevertheless
50—thus
52—doctor (abbr.)

Herewith is the solution to yesterday's puzzle.

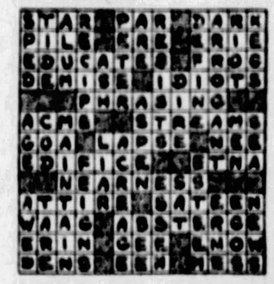

Copyright, 1927, King Features Syndicate, Inc.

TO THE POINT.

Bill—"What's your profession?"
Jake—"Artist."
Bill—"Yes, yes. By—what I mean is how do you earn a living?"

SOMETHING MISSING.

Mrs. Newlywed—"Don't you like my cooking, dear?"
Her Husband—"Oh, yes, but you don't twist the wicked can opener that mother used to shake."

NICE JOB.

New Stenographer—"Do I work my way to the top in this place?"
The Old Hand—"Sure, dear; it's a snap. Just like climbing Pikes Peak on roller skates."

HARD TO SEE.

Duffer—"There's a good point to all my jokes. I don't see why you can't see them."
Buffer—"Yeh, they all have a point, but it's drawn into infinity."

BEING LITERAL.

Jerry—"Can you give me a little money?"
Ted—"Sure. How little?"

THE COST.

Pete—"I heard that Dr. Monk is going to pull out all your teeth. How much will it cost you?"
Stan—"About six bones a day. I'm afraid."

SHOULD BE ALL RIGHT.

Jane Husband—"This steak tastes queer."
Jane Bride—"I can't understand it. I know I turned it a little, but I rubbed some vaseline on it right away."

DOES HE OR DOSEN'T HE?

Billie—"Aunty, do you know the meaning of names. For instance, William means good."
Aunty—"I don't know, child."
Edith—"Does Jerome mean business?"

LUCKY.

Brakeman—"Good heavens, man! That car wheel ran over your foot! Do you mean to tell me you're not hurt?"
Tramp—"Nope, didn't hurt a bit. My toes is on the other foot."

WHY PITTSBURGH IS GREAT
Makes 40% of the Country's Steel

THE SUN TELEGRAPH

BE A PITTSBURGH BOOSTER
To Your Friends in Other Cities

WEDNESDAY, AUGUST 17, 1927

Established by the Pitt Publishing Company, Grant Square Pittsburgh, Pa. President, William Randolph Hearst; Vice-President and Publisher, H. M. Hiller; Secretary and Treasurer, A. W. Clark; Managing Editor, C. W. Darnaged.

National advertising representatives—Paul Block, Inc., 247 Park avenue, New York; Century Bldg., Chicago; General Motors Bldg., Detroit; Little Bldg., Boston; Commonwealth Trust Bldg., Philadelphia.

The Associated Press is exclusively entitled to the use for re-publication of all news credited to it or not otherwise credited in this paper and also the local news published herein. All rights of re-publication of special dispatches herein are also reserved.

Entered as second-class matter at the postoffice at Pittsburgh, Pa.

Will America Fall for Crude Attempt at Oil Propaganda?

One of the most astonishing attempts at propaganda in recent years is the attempt of Sir Henri Deterding, Englishman and head of the Royal Dutch Shell, closely affiliated with the British government, to unleash a propaganda in the United States, aiming to excite public opinion so that it will prevent two American oil companies from buying Russian oil. The American oil companies are the Standard Oil of New York and the Vacuum Oil Company, both of them independent elements into which the old Standard Oil Company was dissolved in 1911.

Now what is it all about?

Standard of New York and Vacuum have extensive investments in marketing organizations in Mediterranean countries, India and the Straits Settlements.

Because of the greater nearness of Russian oil, which is shipped from Baku, a Black Sea port, it is inevitable that part of the market of the above countries should be served by Russian oil. For example, it costs between two and three cents per gallon more to ship American gasoline from our gulf ports than to ship Russian gasoline from Baku.

Under these conditions the American companies, by the advice of Justice Hughes just after he left the State Department, made a contract for five years' supply of Russian oil for this area. Deterding rages that it is "stolen oil," because Russia has thus far been unwilling to recompense Sir Henri for all properties which it "nationalized" away from him in 1918.

There seems no cogent reason why American public opinion should force American oil companies to forego their only chance of business in the Near East (and leave this business to Sir Henri's Royal Dutch Shell companies) for the sake of compelling the Russian government to return Sir Henri's property to him in just the way Sir Henri wants it returned. For two years he has been negotiating with them to get them to give back his property in connection with granting him a monopoly of Russian oil exports.

Sir Henri's cabled statements asking America to stand on his side might be a little more compelling if it were not known and admitted by the Royal Dutch Shell that they have bought large quantities of this same "stolen oil" in the last five years. It is not even denied that at the present time the Royal Dutch Shell subsidiary in Hamburg is exporting "white oil" made from Russian soliar oils, to India, one of the destinations to which he says the two American companies shall NOT export Russian oil.

The Englishman's methods are a crude descent from the general high level of the British and European propaganda in this country.

Incidentally, it will look to many of us as if it were a practical form of oil conservation for the Standard Oil of New York and the Vacuum Oil Company to stop sending American oil to the Near East and to send Russian oil instead. The American oil can then be kept stored in the ground where it belongs.

A Rich, New Dish Added To Movie Fans' Menus

Far more important than the announcement of a new newspaper or a new newspaper chain is the announcement of a new news reel service. The Chinese say that a picture is worth 10,000 words. It is a question whether the public gets as much information about a current event from the newspapers as they get from the news reels thrown on the screen.

The Hearst organization which now issues one of the most popular news reels in the country, the International News reel, announces the inauguration of another such service, to be known as the M. G. M. News, which makes its bow to the public in leading motion picture theaters throughout the country this week.

The M. G. M. News will be gathered and issued by the Hearst News Service, Inc., and will be released by the Metro-Goldwyn-Mayer Distributors Corporation.

Thanks to the news reels, stay-at-homes really saw more of the Lindbergh, Chamberlin, Byrd, Maitland, Hegenberger and Smith-Bronte flights than any person who actually viewed one small scene in hop-off, landing or jubilant celebration. The movie-theatergoer saw the whole proceedings from start to finish. Now the movie fans in M. G. M. News, covering both news and special features have another rich dish added to their menu.

Great Jew--Sir George Lewis

Second of the name to be the confidant of London society, Sir George Lewis, great English solicitor, has passed away. From royalties to nouveau riches, most prominent English people took their troubles to him. Like his father, he never talked about other people's business.

A tribute to the versatility of the Jewish race, of which he was a descendant. It proves that the children of Israel, usually most talkative of the sons of men, can be silent as the grave when necessary.

Should Divorce Cost Be Cut?

Prominent Chicago divorce judges say the docket must be cleared and declare that the way to catch up with the business is to grant cheap divorces at, say, $5 per. One says he does not know, but the best way would be that two persons who are tired of living together should be allowed to go to the county clerk and get a legal separation for $5.

This would save the jamming of the courts and innumerable attorney fees. The idea of cheap divorces is not new.

But almost any divorce case sounds cheap, no matter how expensive it is.

The Hearst Papers Advocate:

1. *An agreement of English-speaking peoples to preserve peace among themselves and to promote the peace of the world.*
2. *Proportional representation in the United States Senate, no state to have less than two Senators. Legislation to enforce prompt constitutional reapportionment in the House of Representatives.*
3. *A separate Department of the Army, of the Navy and of the Air Forces, all united under a Secretary of National Defense.*
4. *Federal action to the limit of Federal powers to abolish illiteracy in the United States under a Secretary of Education.*
5. *Election of Congress in November. Installation on the 1st of January following. Inauguration of the President 1st of January next after November election.*

IT NEEDS A RIDER

Copyright, 1927, by New York American, Inc.

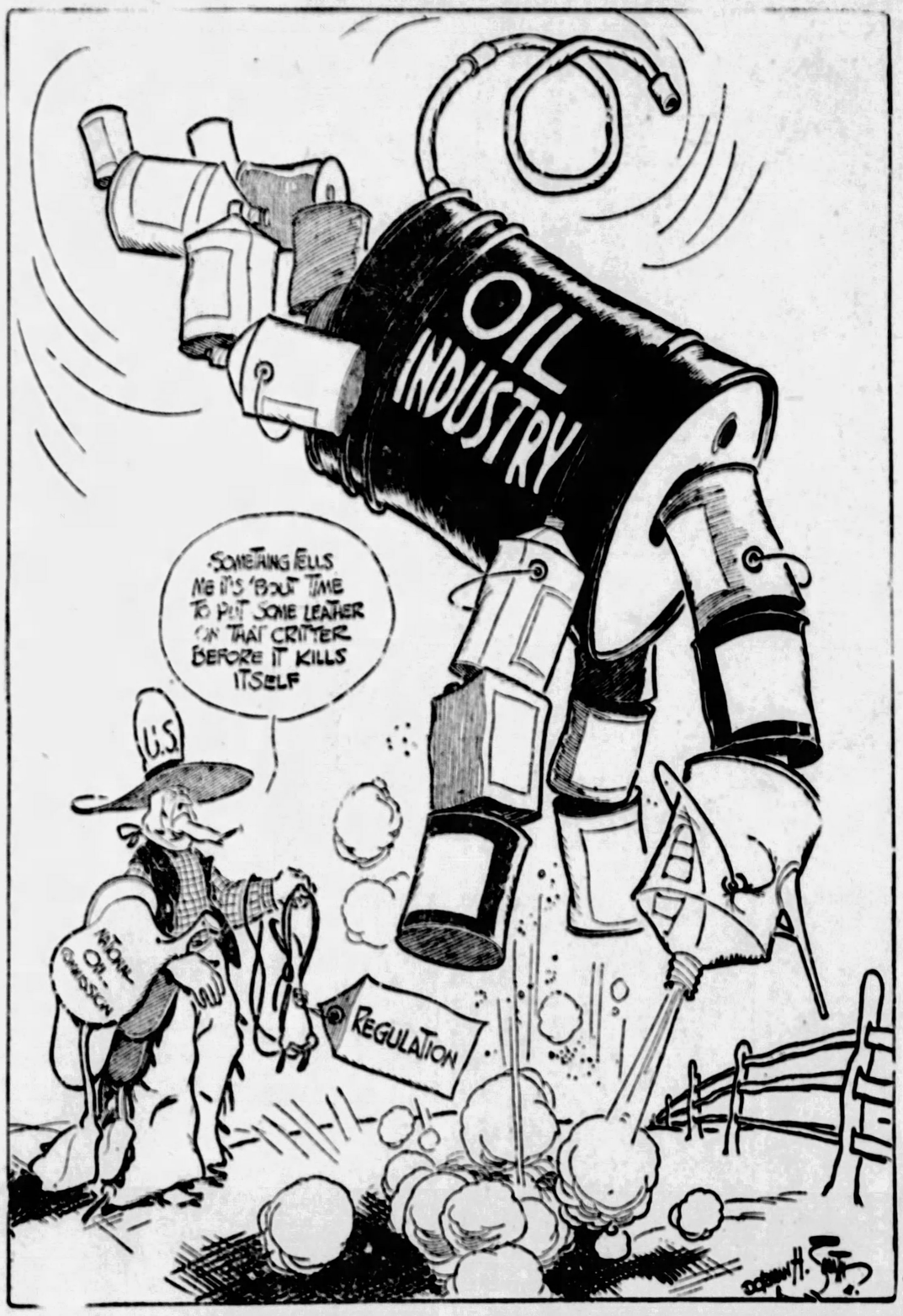
OIL INDUSTRY
SOMETHING TELLS ME IT'S 'BOUT TIME TO PUT SOME LEATHER ON THAT CRITTER BEFORE IT KILLS ITSELF
U.S.
NATIONAL OIL CONSERVATION
REGULATION

THE oil industry continues to run wild. It is daily extracting 250,000 barrels of oil out of the ground in excess of the country's needs.

The oil business is ruining itself by cutthroat competition, just as the railroads ruined themselves forty years ago.

Regulation by the Interstate Commerce Act and the Interstate Commerce Commission has taken railroads out of the bankrupt class and made them the most stable and valuable properties in the country today.

Government regulation can similarly save the oil industry from itself, stabilize it, and stop the waste of one of the country's most valuable and irreplaceable resources and its chief munition of war.

New York Day by Day
by O. O. McIntyre

NEW YORK, Aug. 17—New York's search for thrills is appeased somewhat in trick types of speakeasies. They are staging blood-curdling effects in many seamy dives to attract upper crust slummers. The thrill complex is noted in other diversions as well.

The plays with biggest patronage this summer were mystery shockers. The wax figures of the Snyder murder principals were the chief horrors at Coney. After theater parties drifted to spook parlors for hair-raising seances instead of the cabarets.

One speakeasy has an ashen pale piano thumper who gives the impression of sniffing cocaine between tunes. He uses table salt, but the effect is gripping and at a table is a group of plug uglies who start a row and draw terrible looking knives.

In another beautiful "prop" patron has a quarrel with a gigolo type and drinks the contents of a bottle labeled poison. It is explained afterward it is all good playful fun. The idea is for spectators to return with friends who are not in on the joke and provide them a goose-pimpled thrill.

In Twenty-second street is a delightful fakery that has been drawing the initiated with unsuspecting friends. They are told the place is a horrible hell-hole, difficult to enter but dispensing the choicest of spirits. The come-on is led through a cellar passageway.

An ugly scarred face peeps through a peep-hole and the prospective patron is questioned thoroughly. He is even searched for concealed weapons. Inside he finds a shuddery den with feeble low-hanging lamps and a motley collection of riff-raff. All very pulse-jumping.

He is told to order what he pleased and the climax is when he finds nothing stronger than ginger ale is served. Several other such places are reported but we, the portable machine and I, have not seen them. There is thrill enough for country boys crossing New York streets these mad days.

* * *

A tense moment in the old-fashioned drama was furnished about 20 years ago in Gallipolis, O. The heroine had been hurled over a cliff, strapped to a railroad track and otherwise cowed by the villain of the piece. In the last act he had her at his mercy again, tied and gagged, near a buzz saw. Standing over her, flicking his riding crop against riding boots and tugging at his silken mustache—durn him—he inquired: "Nellie, why do you fear me?"

* * *

One of New York's chronic but inconspicuous first nighters is Joseph Urban. He is usually standing in back of the house or sitting in the balcony. He is a dreamy looking fellow of tremendous bulk whose manner seems as soft and detached as the blue of his celebrated theatrical skies. Urban does not conform to prescribed artistic tendencies. He lives in Yonkers and his chief sport is attending prize fights. He is robust, jovial and addicted to constant cigaret smoking. He is just now designing the new Metropolitan Opera House.

* * *

Add disillusionments of the past 24 hours: A pair of stage twins who are not related; a sporting editor who goes to church every Sunday and Wednesday; a cabaret owner who never drinks and spends his time on a farm and an incessant cigaret smoking novelist who never inhales.

* * *

But the most crumbling disillusionment of all was a visit to one of those stering figures of the advertisements who proclaims himself as "a builder of personality." He wore a toupee, his uppers had to be clicked back in place periodically and he spoke of his wife as "the little lady." Fortunately he does his stuff by mail.

* * *

If these disillusionments continue many of us are going to smile at the idea of hanging up our stockings this Christmas.

Copyright, 1927, by the McNaught Syndicate, Inc.

Railroads and Air Traffic
By DR. FRANK CRANE

At a meeting of railroad superintendents in San Francisco, E. H. Harmon said: "While there has been no definite move by any of the railroad systems as yet to launch a supplementary air service, we are giving study to the subject and must be prepared to take the necessary step, as in the case of motor transportation."

Lindbergh, when he flew direct from New York to Paris, and Chamberlin and Levine, when they flew from New York to Germany, gave an immense impetus to American air traffic.

That traffic must be advanced by government subsidies or by private enterprise.

Mr. Clapp, a financial writer, has called attention to the fact that the railroads of the country, being in the transportation business, are the logical concerns to take up air traffic.

The railroads in many cases are fostering motor bus transportation, and there is no reason why they should not go into air transportation.

It is their business to carry passengers and they have abundant capital.

Air transportation is coming. The principle of the people of the United States is to advance this as much as possible by private initiative, and the railroads are the logical ones to take up this matter.

Mr. Ford has already directed his attention to air transportation, and when once the business has been gotten upon a profitable basis many other capitalists will be glad to engage in it.

Lindbergh always referred to himself and his plane as "we." This means that the machinery is quite as essential a factor in flying as the man.

We must have men of courage and daring, but we must also have machines of dependability.

The railroads are in the machine business. They have already brought the locomotive up to a high degree of efficiency and they are the logical ones to take hold of and improve the airplane until it becomes a commercial essential.

The effort of Congressman Bloom to establish an air bureau, with Lindbergh in charge, is also a step in the right direction.

(Copyright, 1927, McClure Newspaper Syndicate)

More Truth Than Poetry
by S. E. Kiser

Treading on Dangerous Ground

"NOW, boys," the mighty magnate said.
Addressing those who filled the hall,
"The right to earn our daily bread
Belongs unchallenged to us all.
I would not have you think of me
As one who stands aloof, alone,
But as a man whose hopes must be
Forever kindred to your own.

"I STAND here as your friend, and not
As one whose heart is hard and cold.
Please let that linger in your thought
While what I have to say is told.
I also am a hired man,
And there are rules I must obey;
I merely do the best I can,
The same as any of you may."

THE workers who had often gazed
With hate at him who held command
Heard what he said, and were amazed;
Not one of them could understand.
"Such words," they whispered, "might be what
A man who followed Christ would speak."
And so they shook their heads and thought
He was a faker or a freak.

ANSWERS
To Questions in "What Do You Know."

1—Leo Nikolaievitch.
2—Music.
3—John Dryden.
4—A growth, as a bunion.
5—Dante Gabrielle Rossetti.
6—Britain's R-34.
7—Ben Jonson's "Every Man in His Humor."
8—It is the only mammal that cannot utter a sound.
9—Nathaniel Hawthorne.
10—1900-1909.
11—In Assam, northeastern India.
12—No. "Nor any drop to drink" is correct.
13—It holds the compass.
14—The Septuagint.
15—Subornation of perjury.
16—The thigh bone, largest bone in the body.
17—Life.
18—Winged monsters that poisoned everything they touched.
19—We catch cold easily.
20—The Indians' portable dwelling.
21—Ten.
22—That Absolem was dead.
23—Philatelist.
24—By slow disintegration of uranium.
25—Carlisle.

Tales that are Told

No Answer

SHE was engaged in running the correspondence department of a popular magazine, and her mind was centered in her work.

One day a friend rang her up.

"Did you receive my letter?" he asked.

"Yes."

"The one asking you to be mine?"

"Yes."

"Then," came the reproachful answer, "why on earth didn't you reply to it?"

"William"—there was both surprise and indignation in her voice—"you know you forgot to send stamps for a reply."

War Books

GEN. HUGH DRUM was discussing another of the innumerable books on the World War.

"These soldiers who write about war," he said, "carry platitude and truism to unbelievable lengths. They say such things as, 'The object of a commander is to win battles,' or 'The time to attack is when you are strong and your opponent weak,' or 'The army that conquers is the one that wins.'

"Yes, the war books of soldiers always remind me of the excursion train that stopped for seven hours in a daisy field.

"'Conductor,' said an old woman at the end of the fourth hour, 'what are we waiting for?'

"The conductor gave her an astonished look.

"'Why, lady,' he said, 'we're waitin,' of course, for the train to go on.'"

THE LIFE OF THOMAS A. EDISON

(Authorized and Endorsed by Mr. Edison)

Text by Arthur J. Palmer
Drawings by Frank Kuchenmeister

EDISON'S courage and quick thinking started him on his way as a telegraph operator. One day, while the "mixed" train on which he was newsboy was shunting at the Mount Clemens station, the station agent's little boy ran out on the track right in the way of a rapidly rolling box car. He did not see it bearing down on him.

"AL" SAW the child's danger. Dropping papers and cap he made a dash for the youngster and pulled him to safety as the car whizzed by. A wheel struck Edison's heel, throwing both boys to the gravel roadbed at the side of the tracks. Their faces and hands were bruised, but they were not seriously hurt.

TRAIN hands assisted both boys to the platform, where the grateful father thanked young "Al" and praised him for his heroic rescue. As a reward he offered to teach Edison the science of train telegraphy. Edison promptly accepted, for nothing would have pleased him better at that time. He had longed for this very opportunity.

THE station agent's pupil was well prepared to begin his studies, for he had already mastered the Morse code and had made a neat little set of instruments in odd times at a gun shop in Detroit. He brought these with him to the station, and the train telegrapher began the instruction.

(Continued Tomorrow)